Panychida

Cyklická skladba pro sóla, sbor
a symfonický orchestr

I. *Introdukce*
II. *Gospodi pomiluj*
III. *Glubinoju mudrosti*
IV. *Blagosloven jesi*
V. *Pokoj, Gospodi*
VI. *So duchi pravednych*

Petr Koronthály
2010

Předmluva:

Panychida, pravoslavný obřad za zemřelé. Náplní odpovídá Requiem, přesto je však svým zaměřením odlišná. V pravoslavné liturgii se většinu času zpívá. Sbor bez doprovodu orchestru zpívá o Boží slávě, nepatrnosti lidské a o naději, kterou nám lidem přinesl Boží Syn. Jediná cesta ke spáse je v naslouchání Božímu slovu a následování cesty, kterou před námi prošli svatí. Jenom tak je možné vyhnout se všemu zlému v tomto světě a být po tělesné smrti uvedeni do Božího království, místa světla, místa pokoje a místa hojnosti. Tomuto poselství je podřízen i hudební jazyk celé skladby. Jako výrazového prostředku je z úcty k tradici použito velmi často sborového homofonního zpěvu, orchestr zobrazuje svojí monumentalitou Boží slávu a meditativní plochy inspirované tvorbou Arvo Pärta vedou k zamýšlení se nad textem, na který je dán důraz. Text je psán církevní slovanštinou a kromě sboru jej zpívá ještě předzpěvák (Tenor solo), což by měl být řadový člen sboru, a Ierei (bariton solo), který plní úlohu kněze. Přízvuky na koncové hlásky jsou naznačeny osamostatněním jednotlivých souhlásek v notovém zápisu.

Petr Koronthály

Obsazení:

Flauto I
Flauto II e Piccolo
2 Oboi
2 Clarinetti in B♭
2 Fagotti
4 Corni in F
2 Trombe in B♭
2 Tromboni
Trombone Basso
Tuba
Arpa
Timpani
Gran cassa
Piatti
Tam – tam
Tenore solo
Ierei (baritone solo)

Coro misto
- **Sopran**
- **Alt**
- **Tenor**
- **Bas**

Violino I
Violino II
Viola
Violoncello
Contra - Basso

I. Introdukce

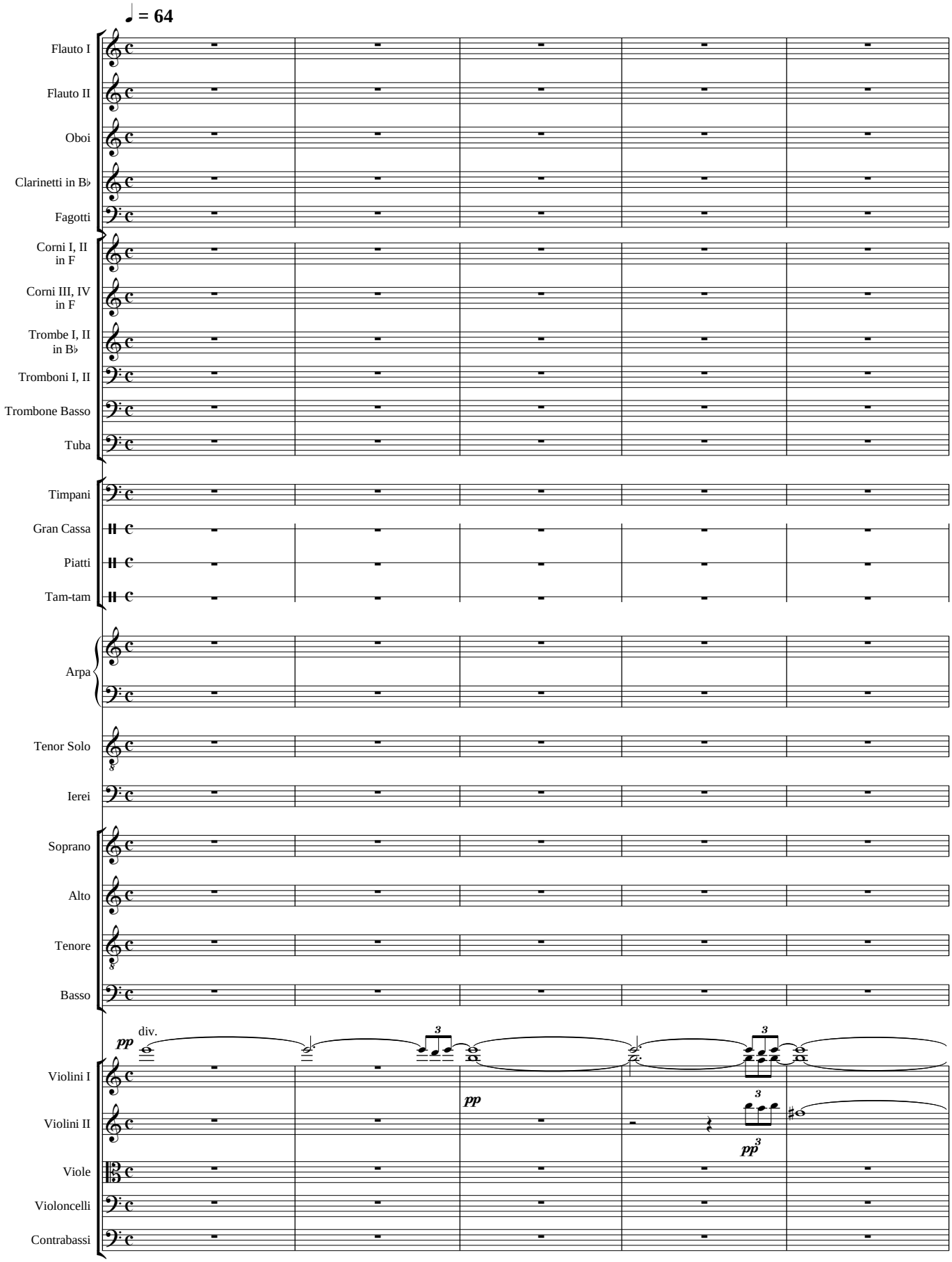

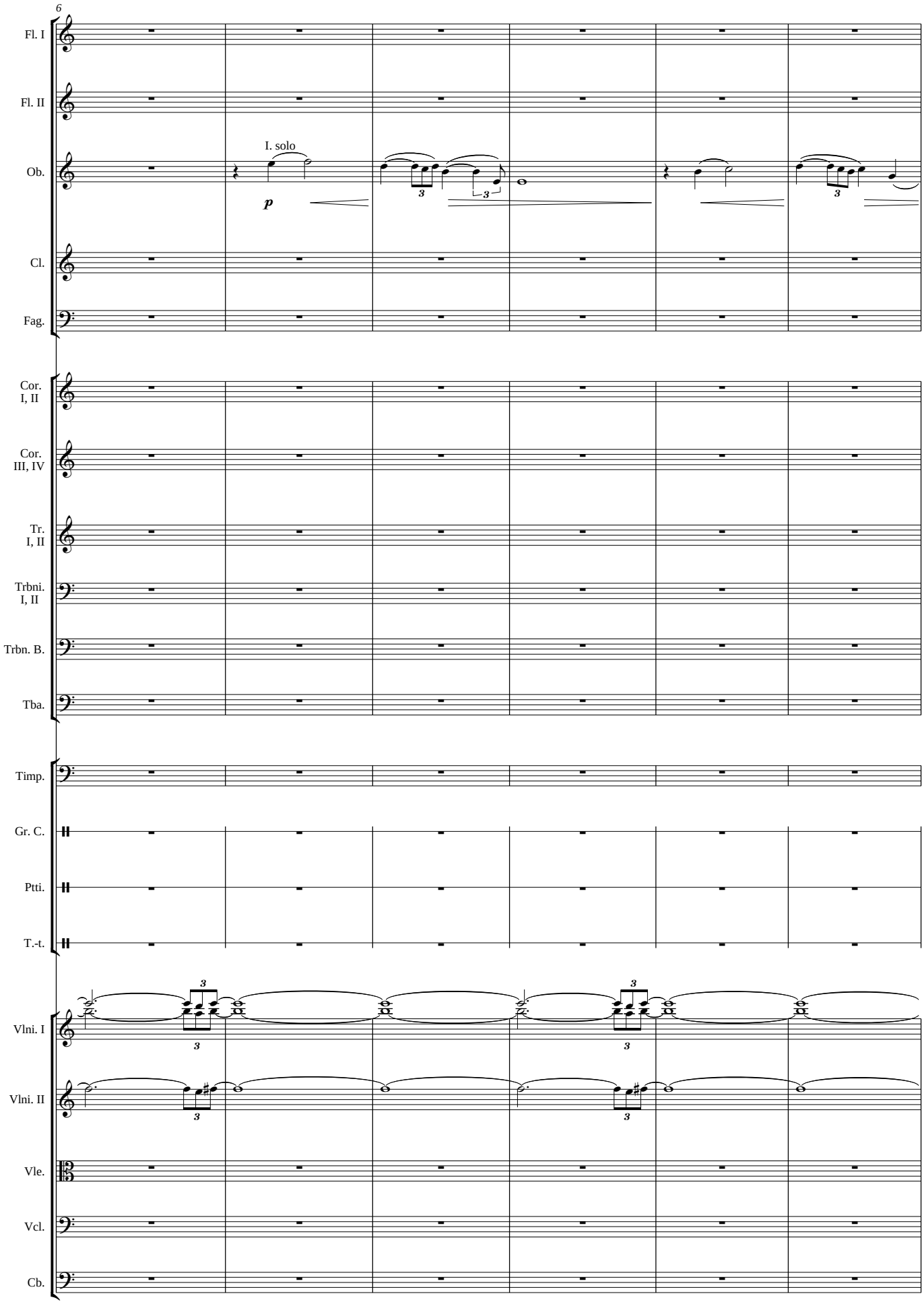
6
Fl. I
Fl. II
Ob.
I. solo
p
Cl.
Fag.
Cor. I, II
Cor. III, IV
Tr. I, II
Trbni. I, II
Trbn. B.
Tba.
Timp.
Gr. C.
Ptti.
T.-t.
Vlni. I
Vlni. II
Vle.
Vcl.
Cb.

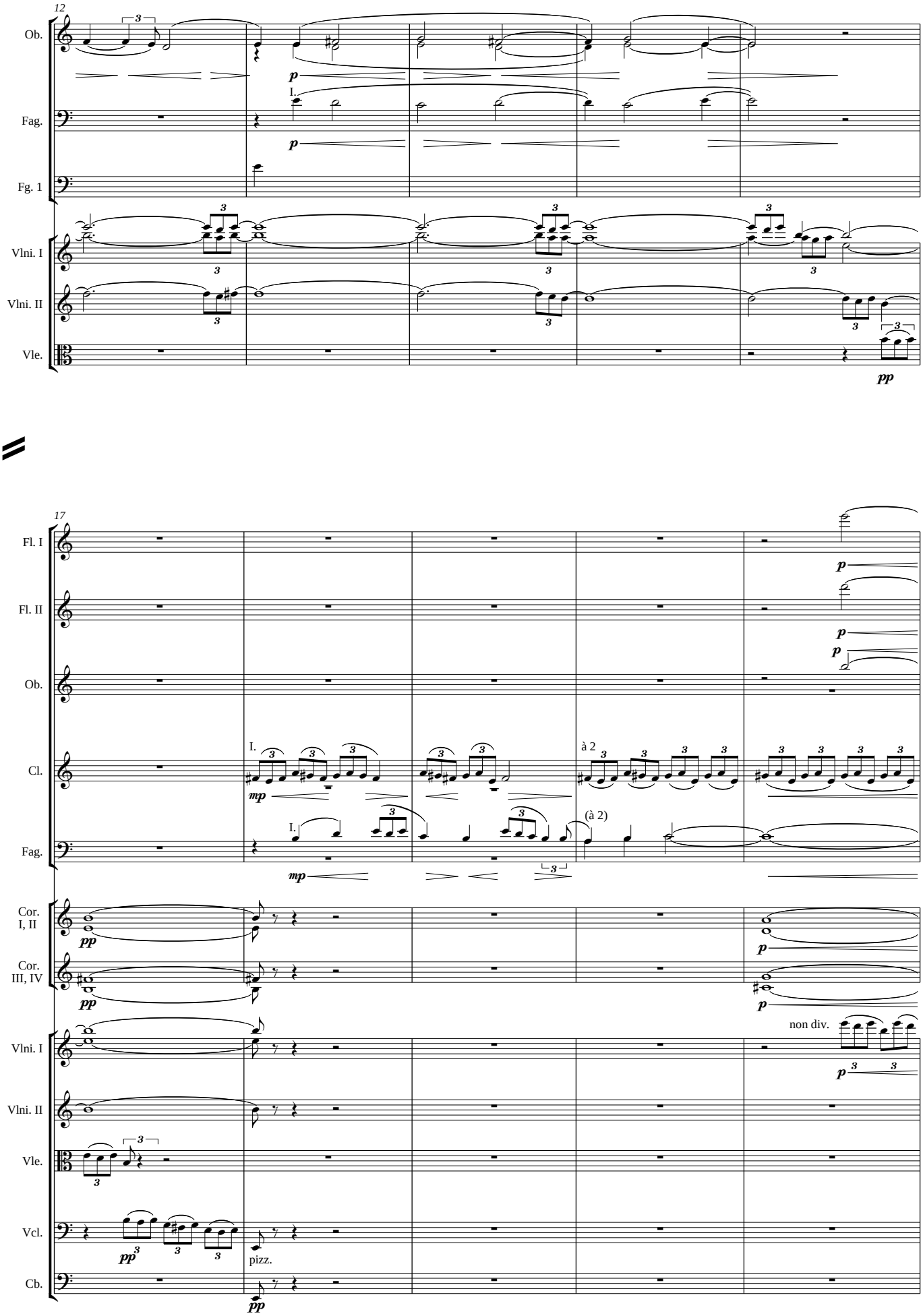
12
Ob.
Fag.
Fg. 1
Vlni. I
Vlni. II
Vle.
I.
p
pp
17
Fl. I
Fl. II
Ob.
Cl.
Fag.
Cor. I, II
Cor. III, IV
Vlni. I
Vlni. II
Vle.
Vcl.
Cb.
I.
mp
à 2
(à 2)
non div.
pizz.

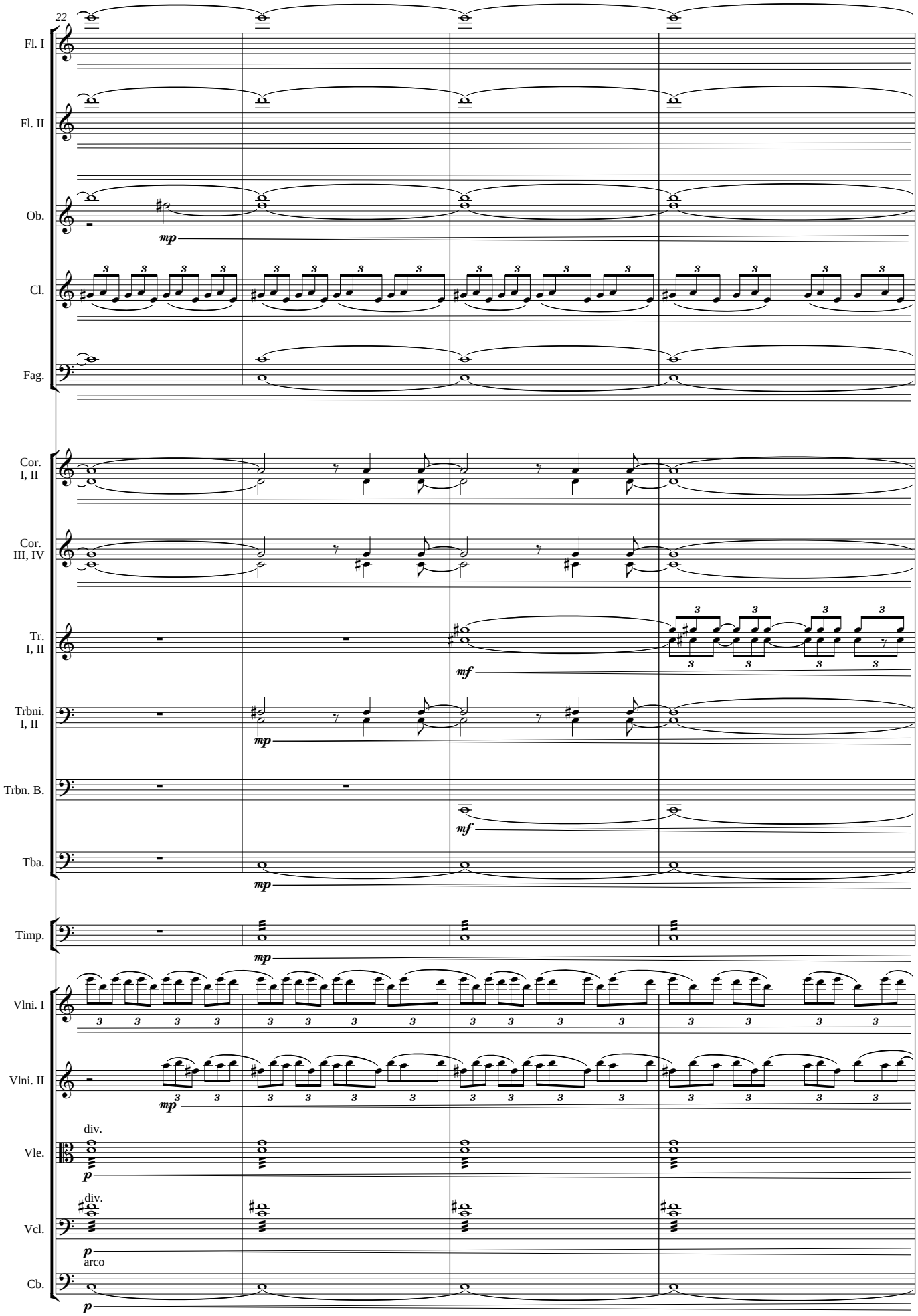
22
Fl. I
Fl. II
Ob.
mp
Cl.
Fag.
Cor. I, II
Cor. III, IV
Tr. I, II
mf
Trbni. I, II
mp
Trbn. B.
mf
Tba.
mp
Timp.
mp
Vlni. I
Vlni. II
mp
Vle.
div.
p
Vcl.
div.
p
arco
Cb.
p

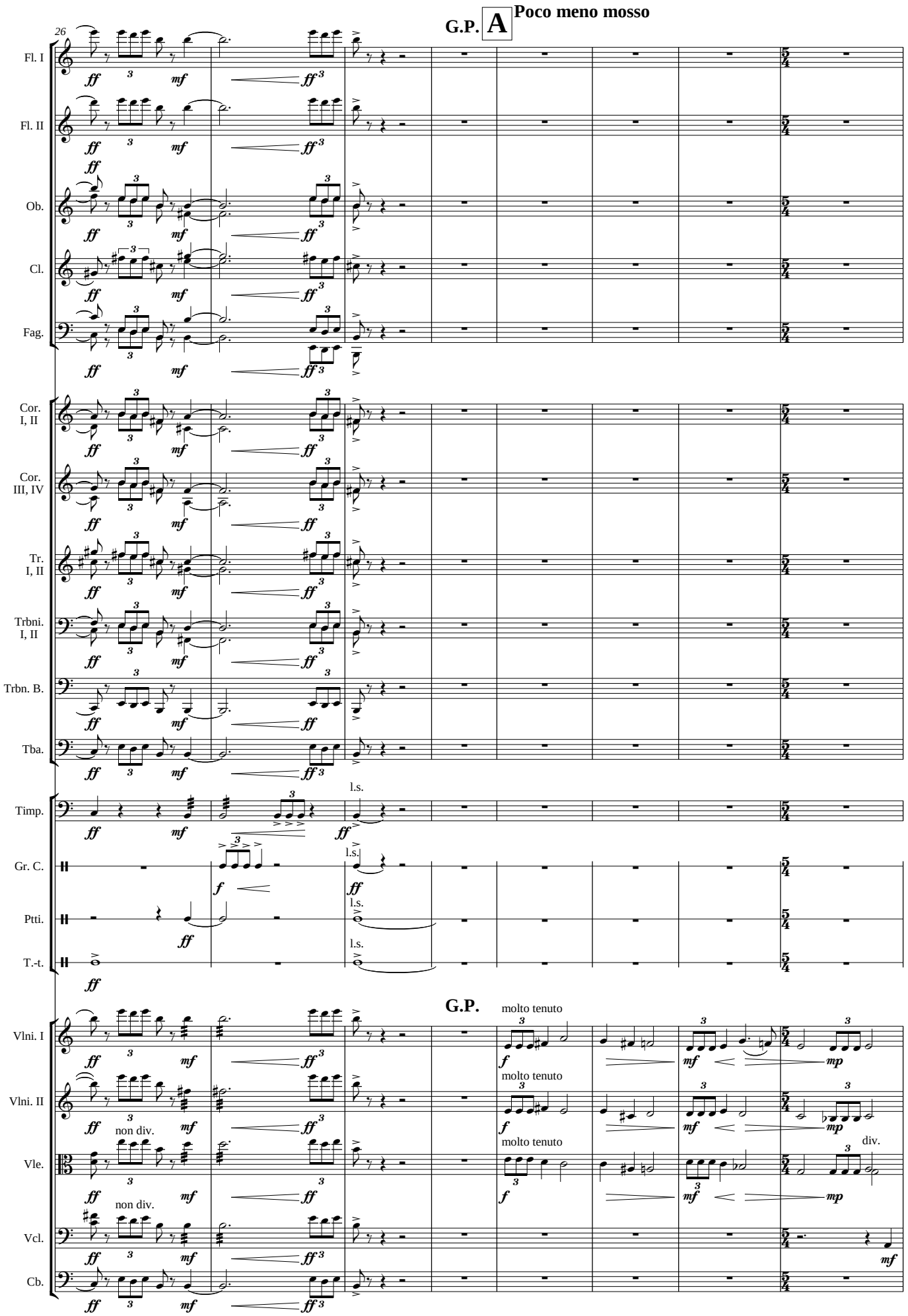
26
G.P.
A
Poco meno mosso
Fl. I
Fl. II
Ob.
Cl.
Fag.
Cor. I, II
Cor. III, IV
Tr. I, II
Trbni. I, II
Trbn. B.
Tba.
Timp.
Gr. C.
Ptti.
T.-t.
l.s.
G.P.
molto tenuto
Vlni. I
Vlni. II
Vle.
Vcl.
Cb.
non div.
div.

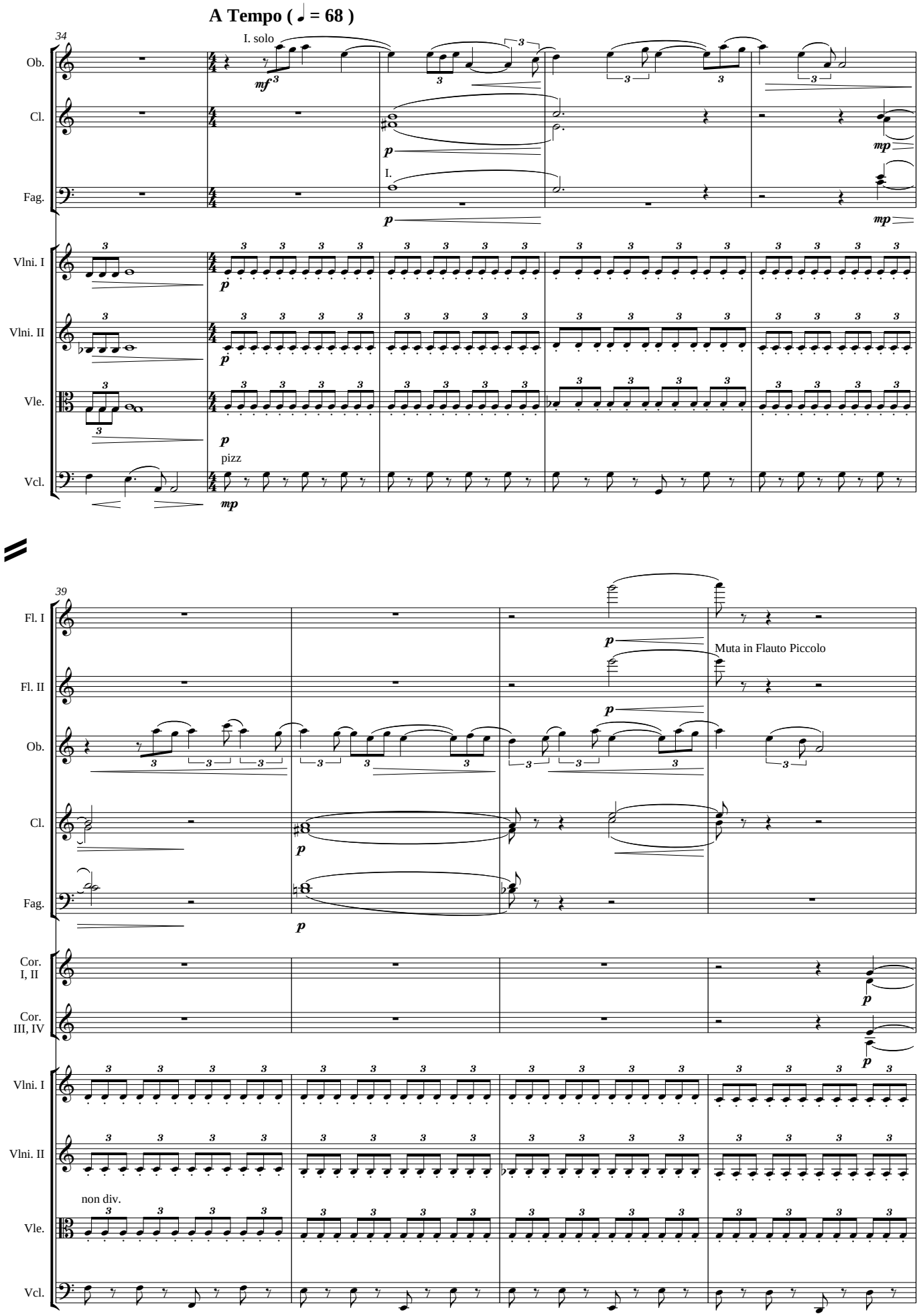
A Tempo (♩ = 68)
34
I. solo
Ob.
Cl.
Fag.
I.
Vlni. I
Vlni. II
Vle.
pizz
Vcl.
39
Fl. I
Fl. II
Muta in Flauto Piccolo
Cor. I, II
Cor. III, IV
non div.

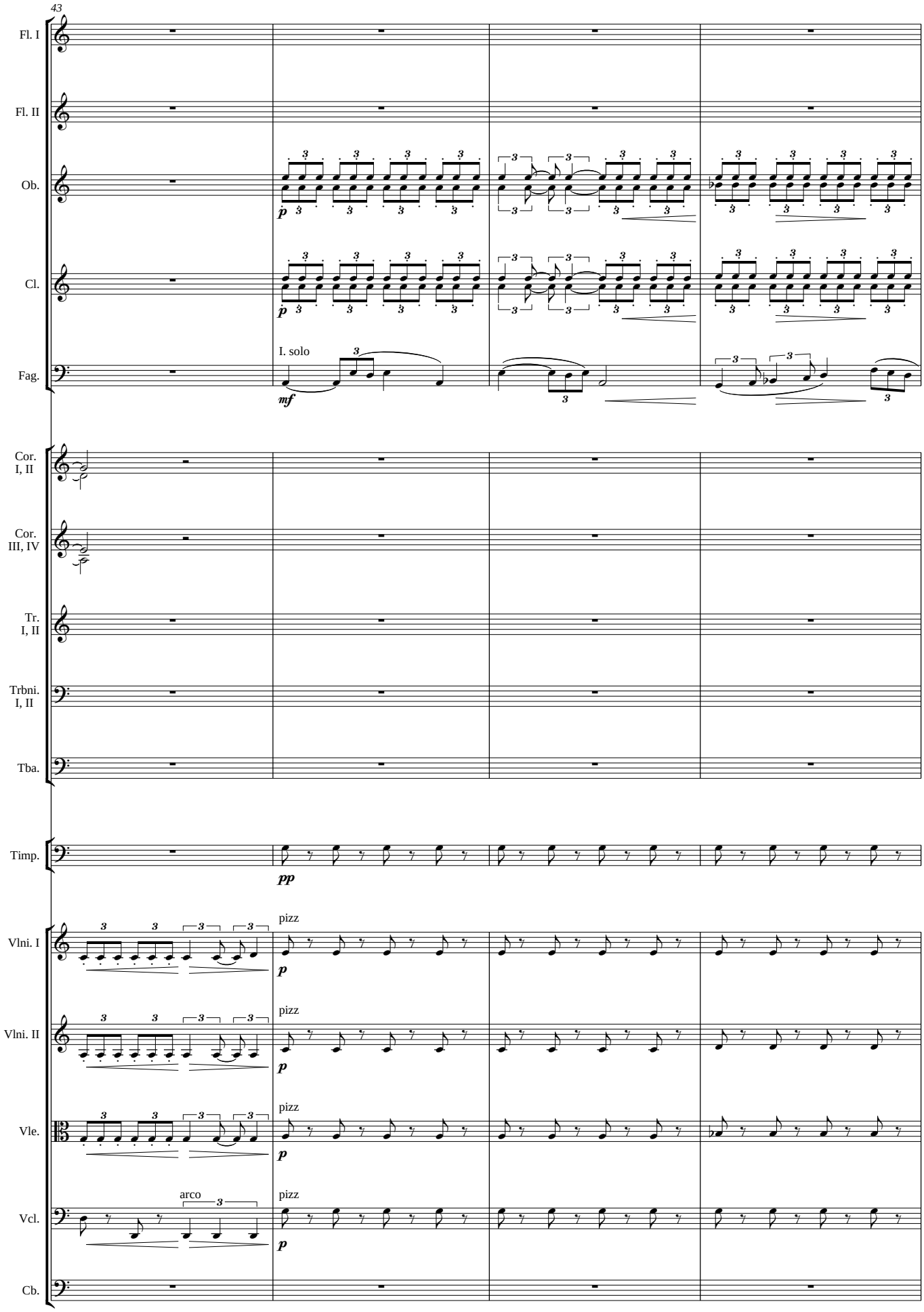
43
Fl. I
Fl. II
Ob.
Cl.
Fag.
I. solo
Cor. I, II
Cor. III, IV
Tr. I, II
Trbni. I, II
Tba.
Timp.
Vlni. I
Vlni. II
Vle.
Vcl.
Cb.
pizz
arco

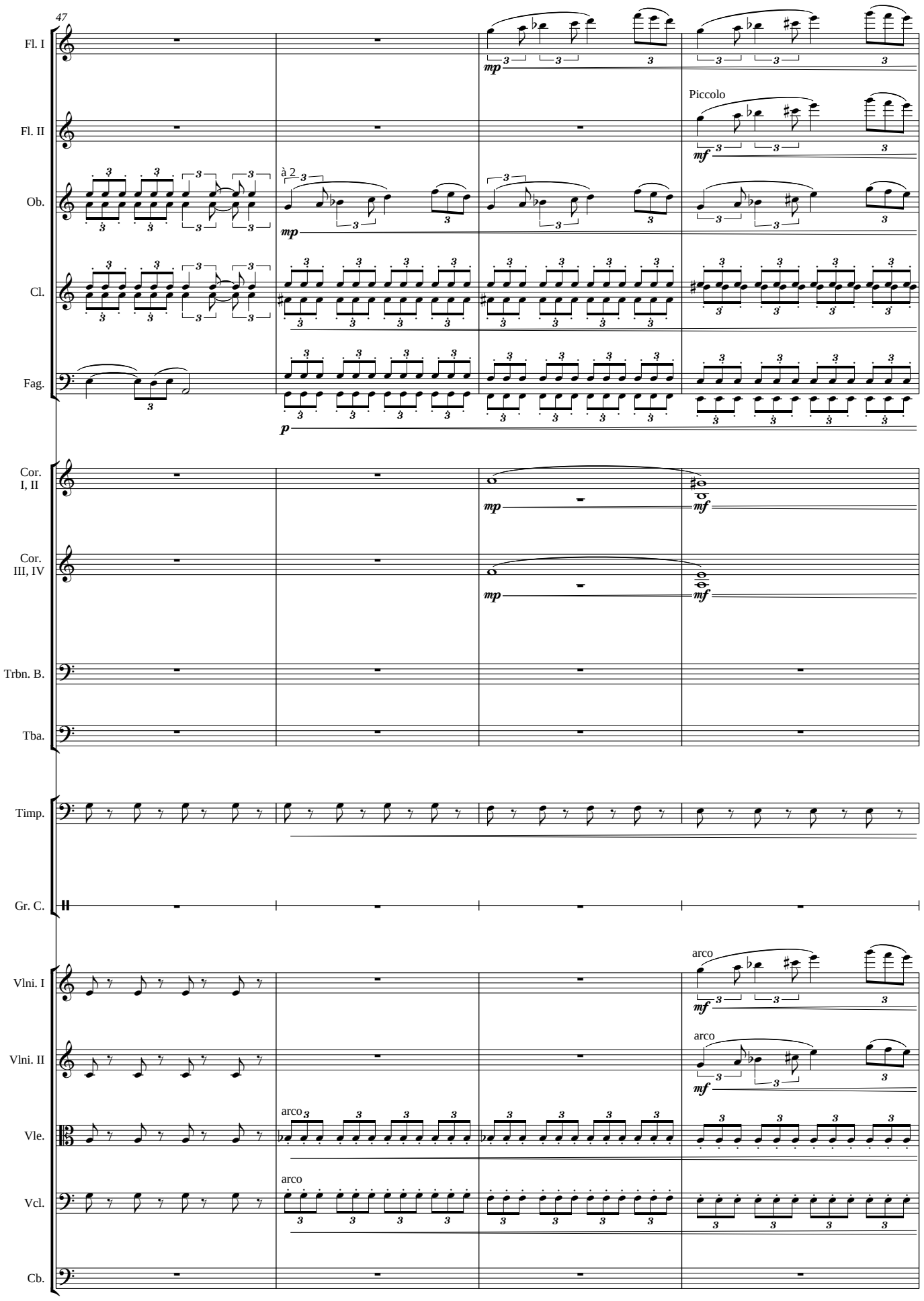
47
Fl. I
Fl. II
Piccolo
Ob.
à 2
Cl.
Fag.
Cor. I, II
Cor. III, IV
Trbn. B.
Tba.
Timp.
Gr. C.
Vlni. I
arco
Vlni. II
arco
Vle.
arco
Vcl.
arco
Cb.

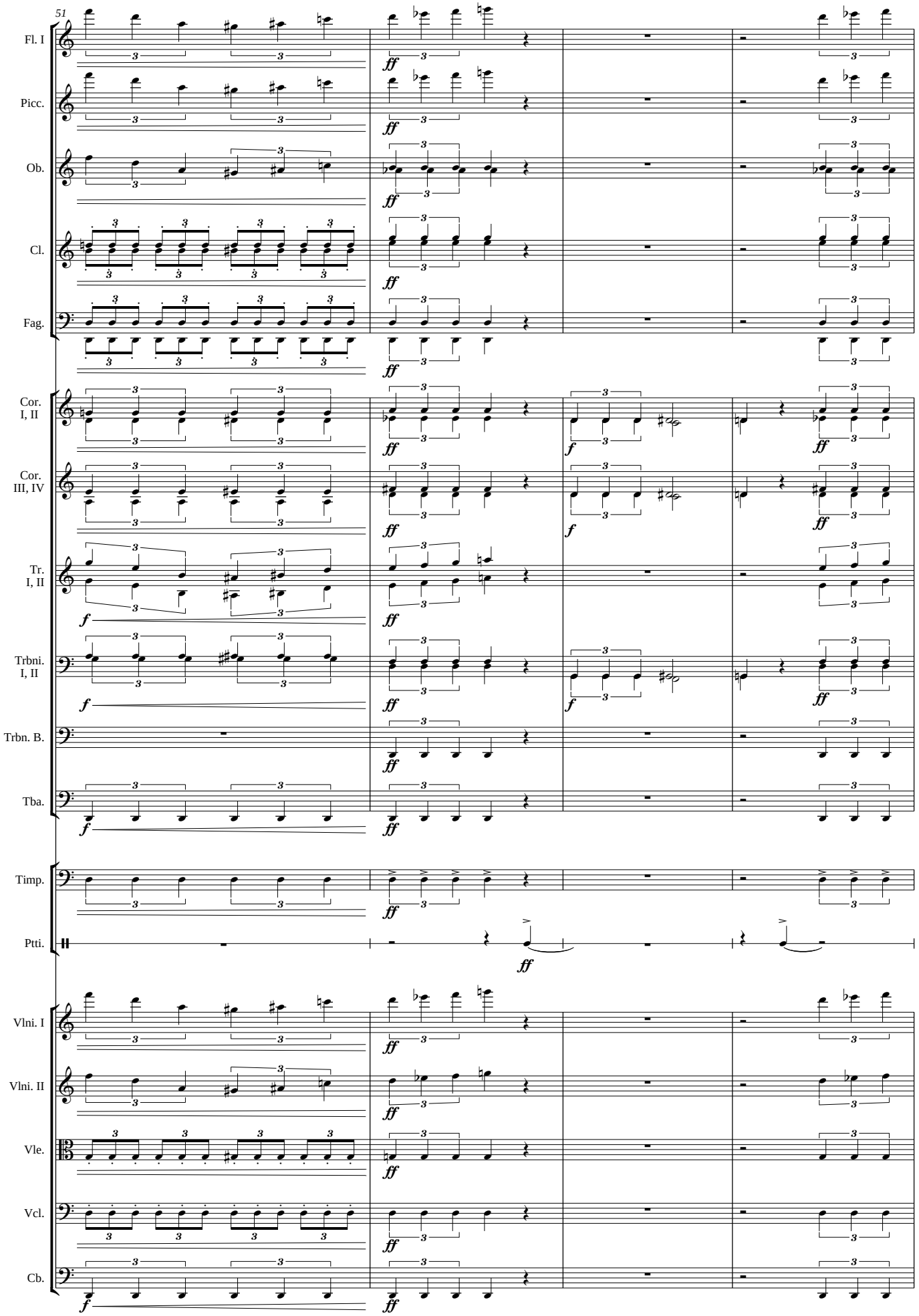
51
Fl. I
Picc.
Ob.
Cl.
Fag.
Cor. I, II
Cor. III, IV
Tr. I, II
Trbni. I, II
Trbn. B.
Tba.
Timp.
Ptti.
Vlni. I
Vlni. II
Vle.
Vcl.
Cb.

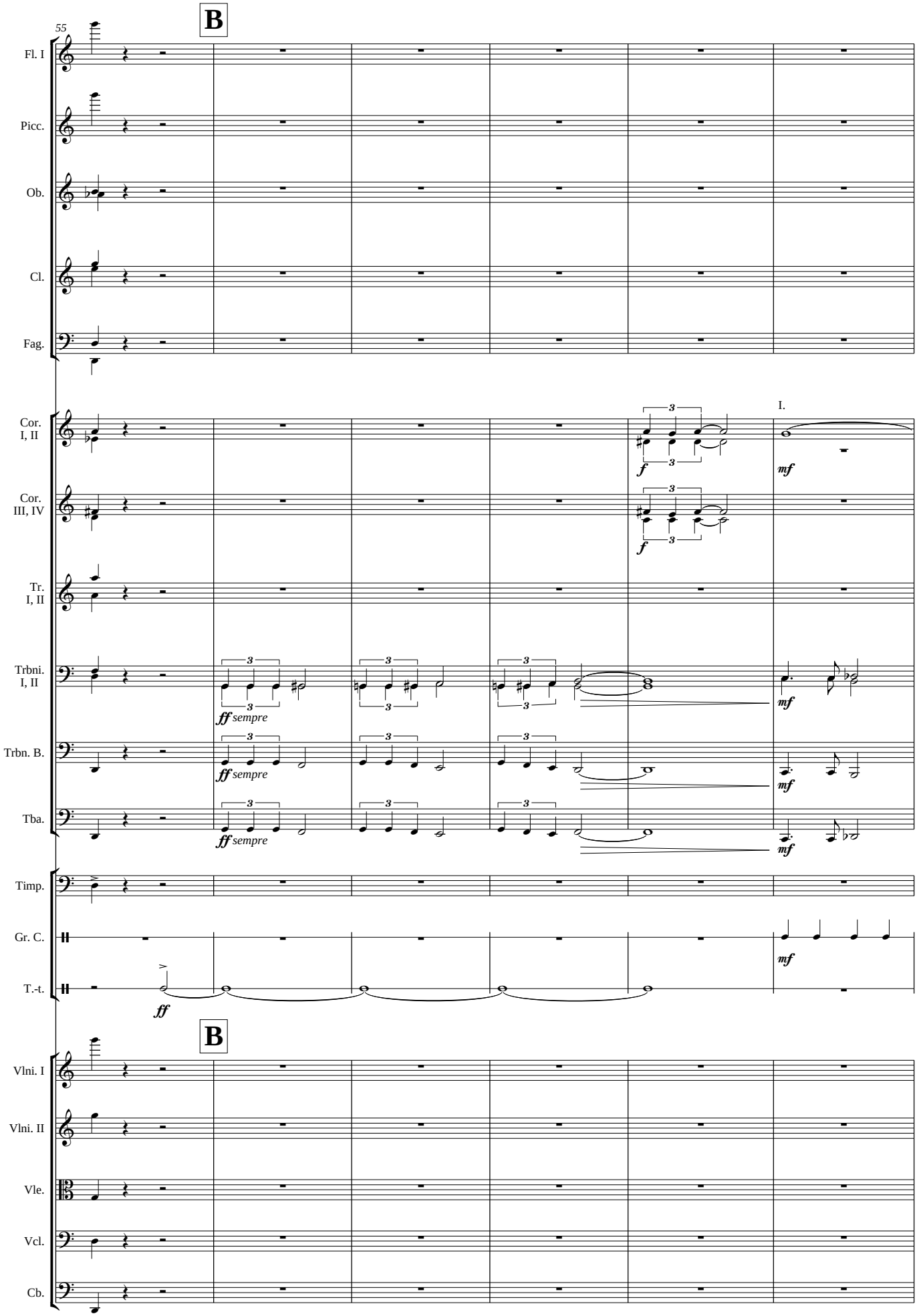
55
B
Fl. I
Picc.
Ob.
Cl.
Fag.
Cor. I, II
Cor. III, IV
Tr. I, II
Trbni. I, II
Trbn. B.
Tba.
Timp.
Gr. C.
T.-t.
I.
f
mf
ff sempre
ff
B
Vlni. I
Vlni. II
Vle.
Vcl.
Cb.

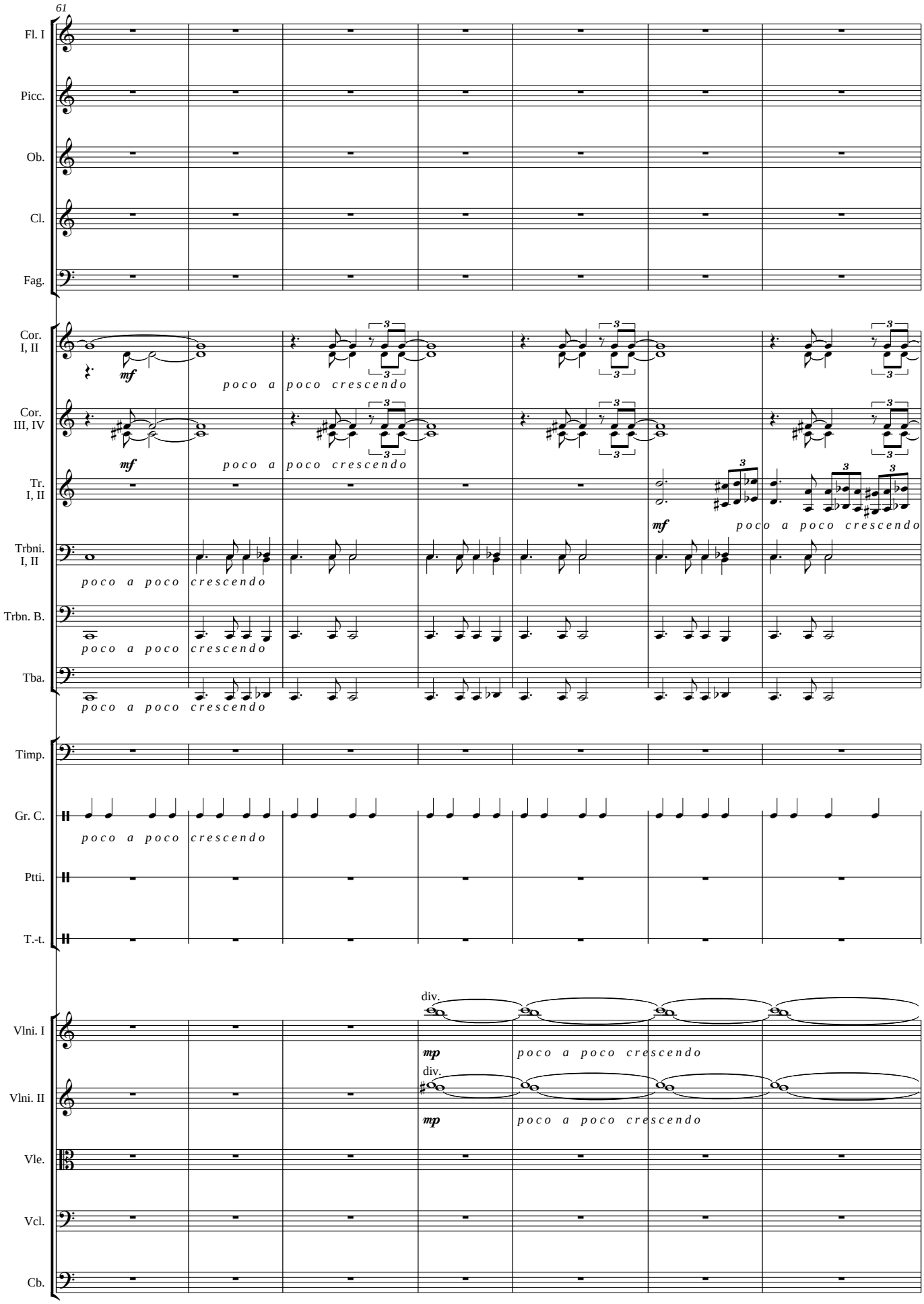
61
Fl. I
Picc.
Ob.
Cl.
Fag.
Cor. I, II
mf
poco a poco crescendo
Cor. III, IV
mf
poco a poco crescendo
Tr. I, II
mf
poco a poco crescendo
Trbni. I, II
poco a poco crescendo
Trbn. B.
poco a poco crescendo
Tba.
poco a poco crescendo
Timp.
Gr. C.
poco a poco crescendo
Ptti.
T.-t.
Vlni. I
div.
mp
poco a poco crescendo
Vlni. II
div.
mp
poco a poco crescendo
Vle.
Vcl.
Cb.

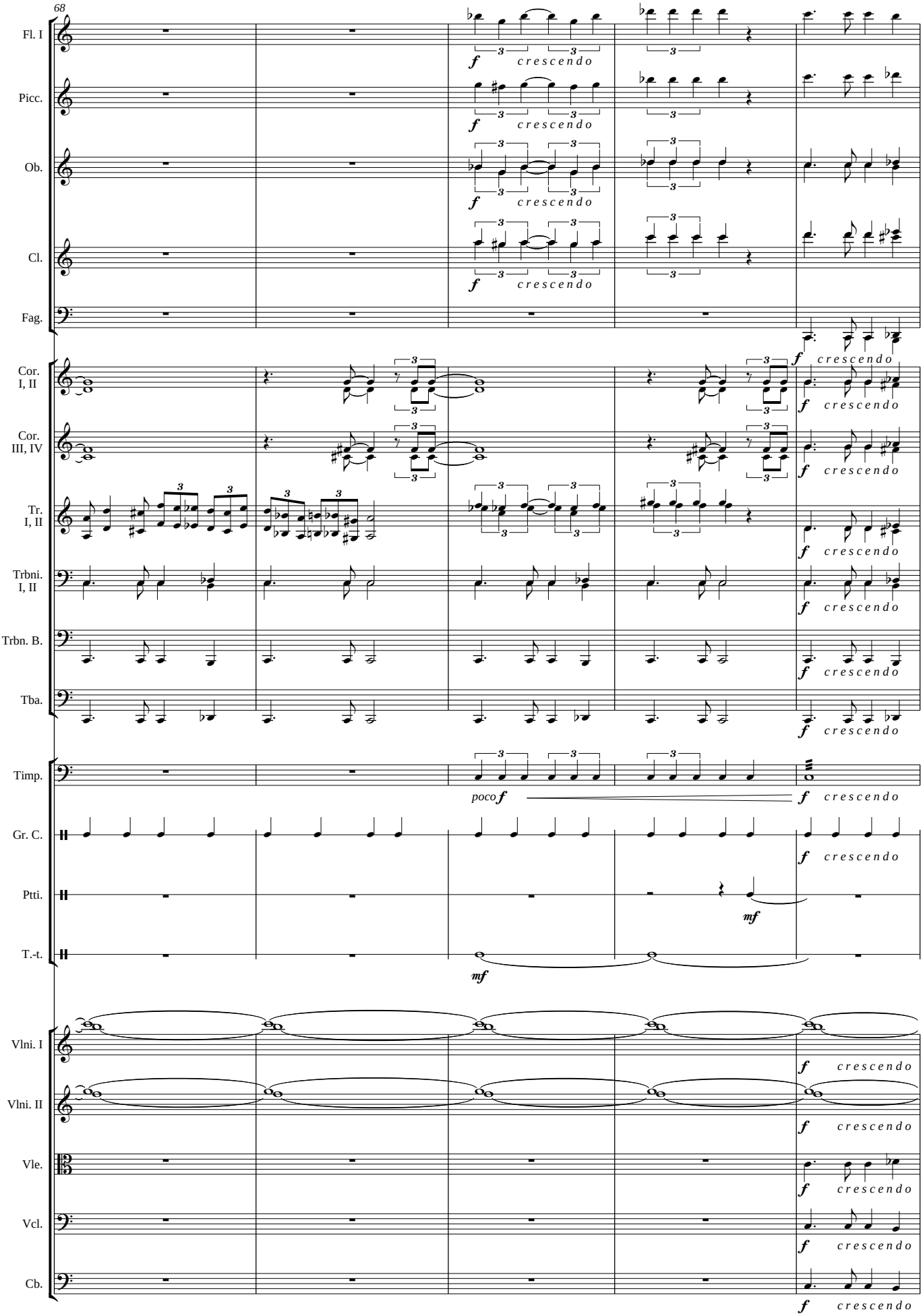
68
Fl. I
Picc.
Ob.
Cl.
Fag.
Cor. I, II
Cor. III, IV
Tr. I, II
Trbni. I, II
Trbn. B.
Tba.
Timp.
Gr. C.
Ptti.
T.-t.
Vlni. I
Vlni. II
Vle.
Vcl.
Cb.
f crescendo
poco f
mf

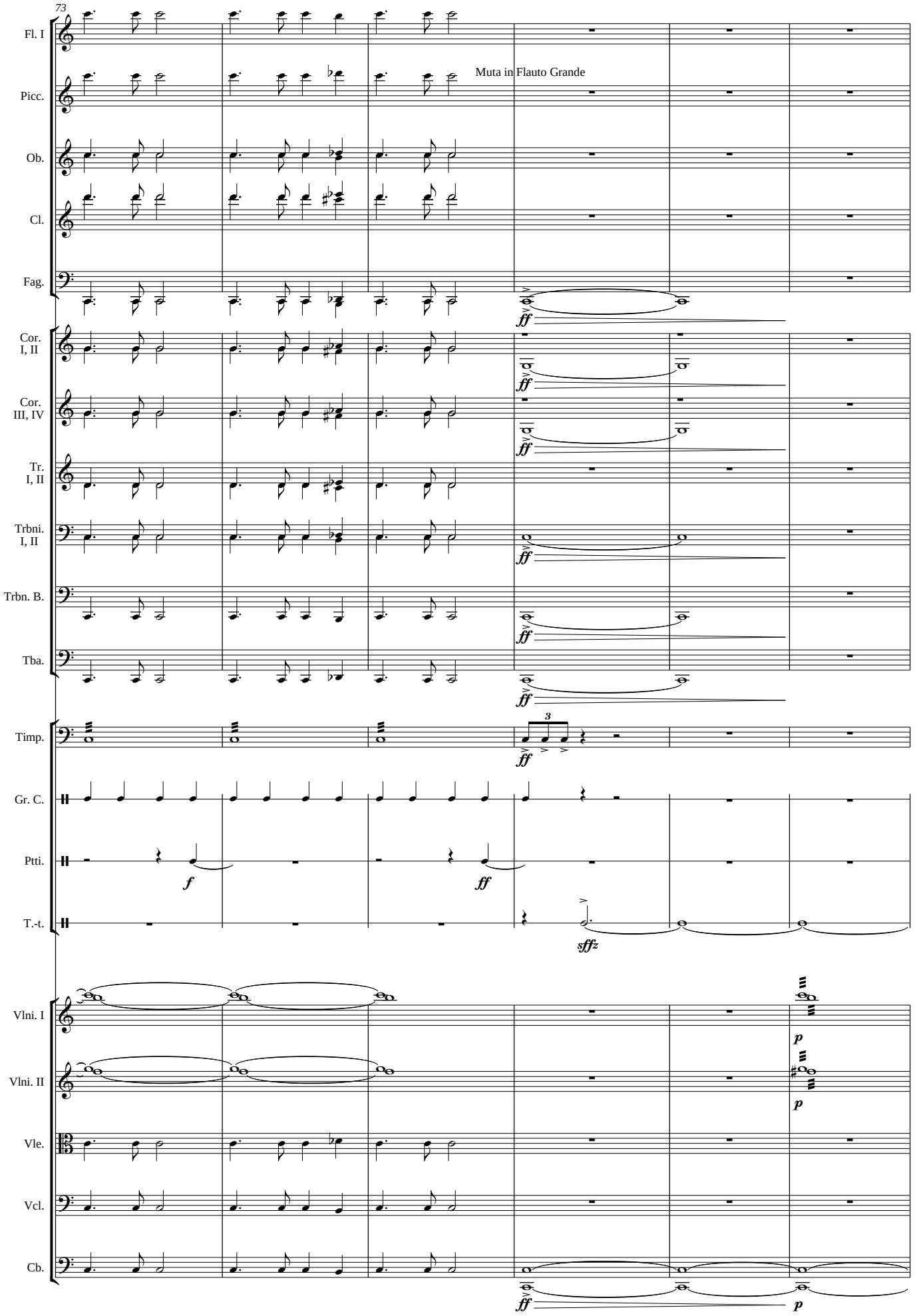
73
Fl. I
Picc.
Muta in Flauto Grande
Ob.
Cl.
Fag.
ff
Cor. I, II
Cor. III, IV
Tr. I, II
Trbni. I, II
Trbn. B.
Tba.
Timp.
Gr. C.
Ptti.
f
T.-t.
sffz
Vlni. I
Vlni. II
p
Vle.
Vcl.
Cb.

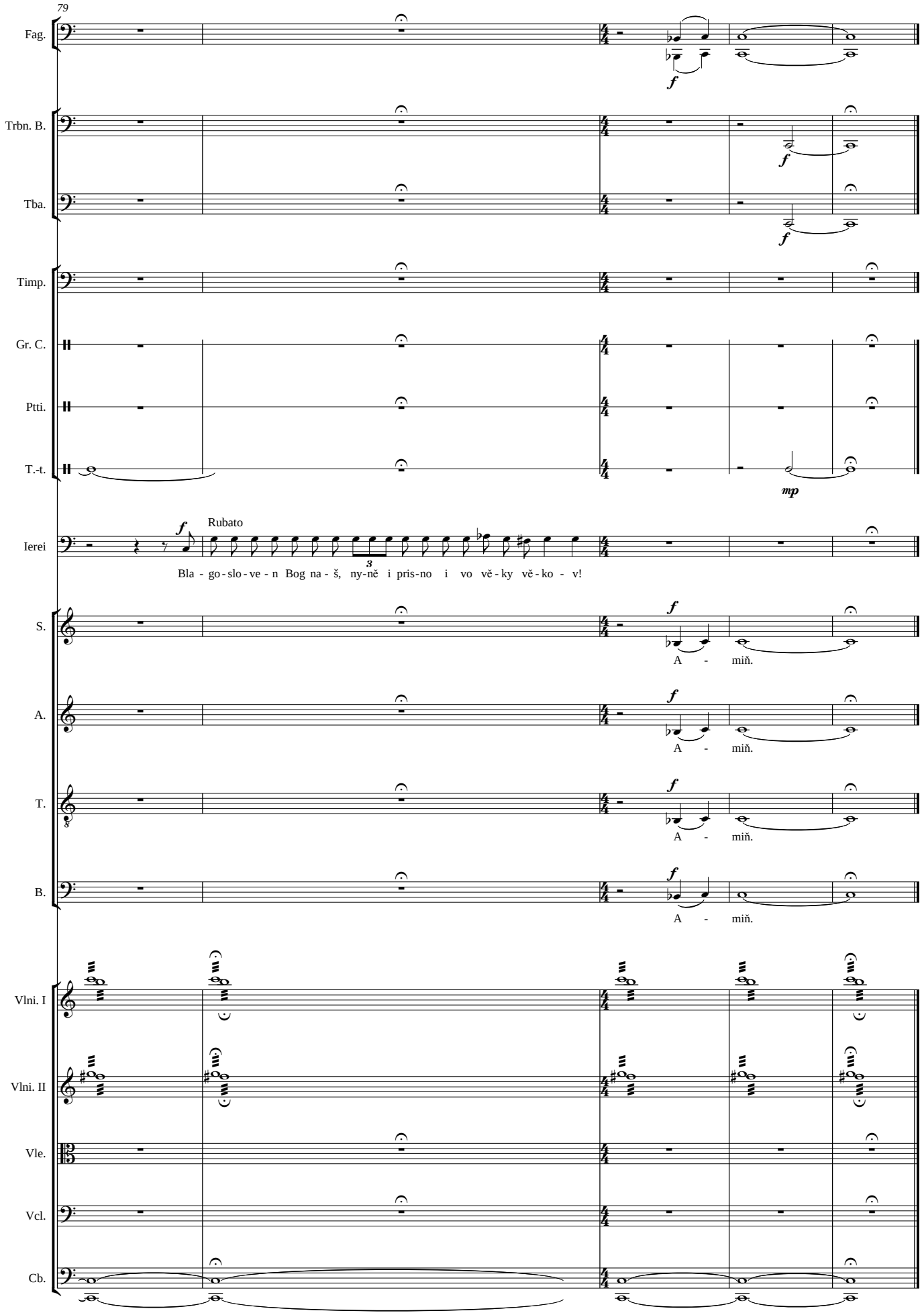
79
Fag.
Trbn. B.
Tba.
Timp.
Gr. C.
Ptti.
T.-t.
Ierei
Rubato
Bla - go - slo - ve - n Bog na - š, ny-ně i pris-no i vo vě - ky vě - ko - v!
S.
A - miň.
A.
A - miň.
T.
A - miň.
B.
A - miň.
Vlni. I
Vlni. II
Vle.
Vcl.
Cb.

II. Gospodi pomiluj

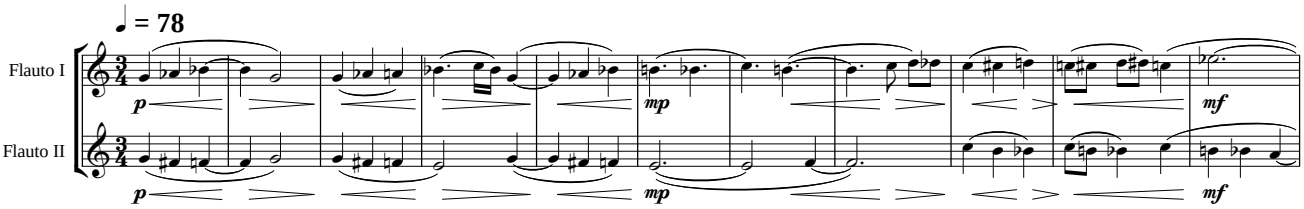

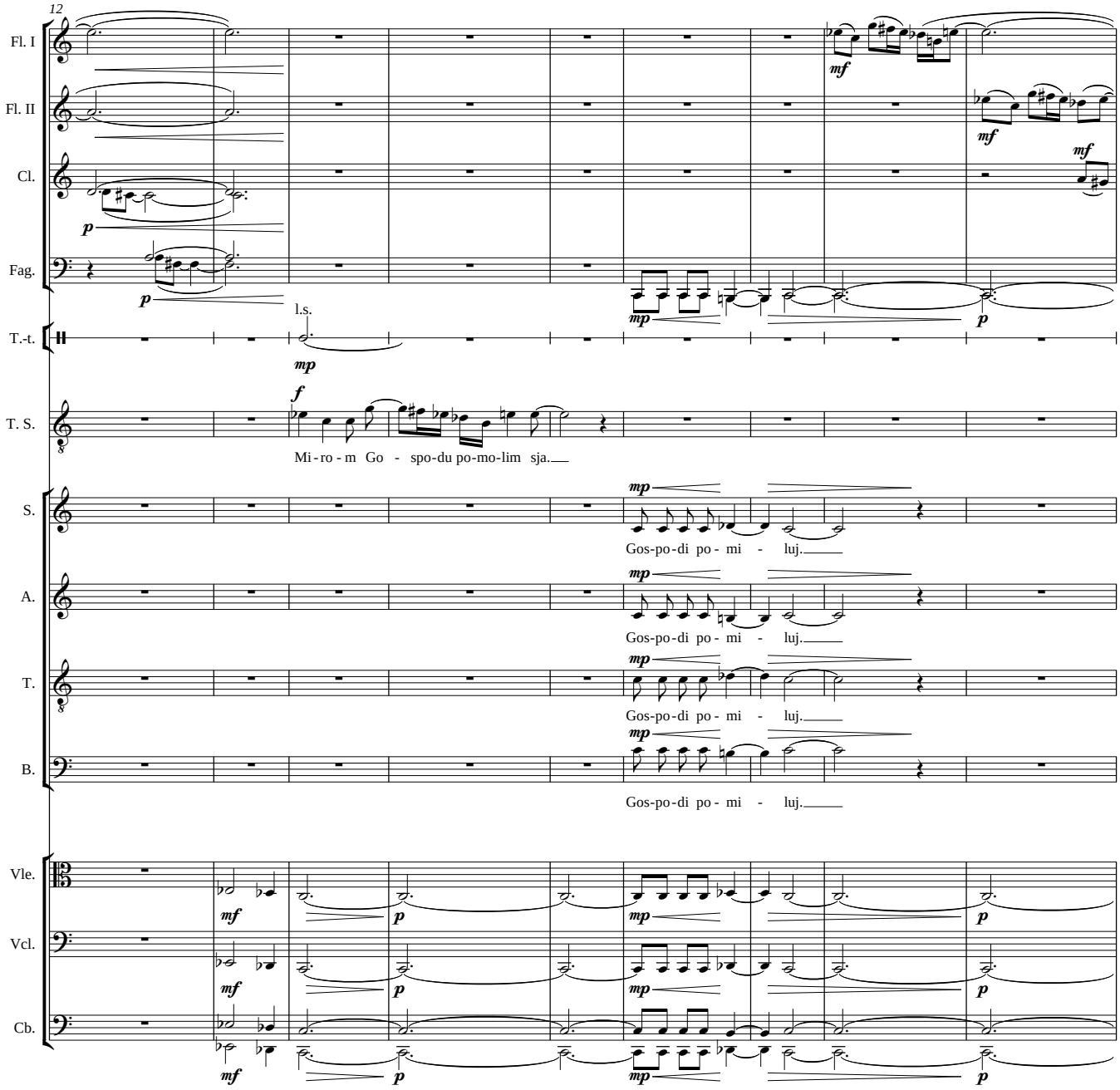

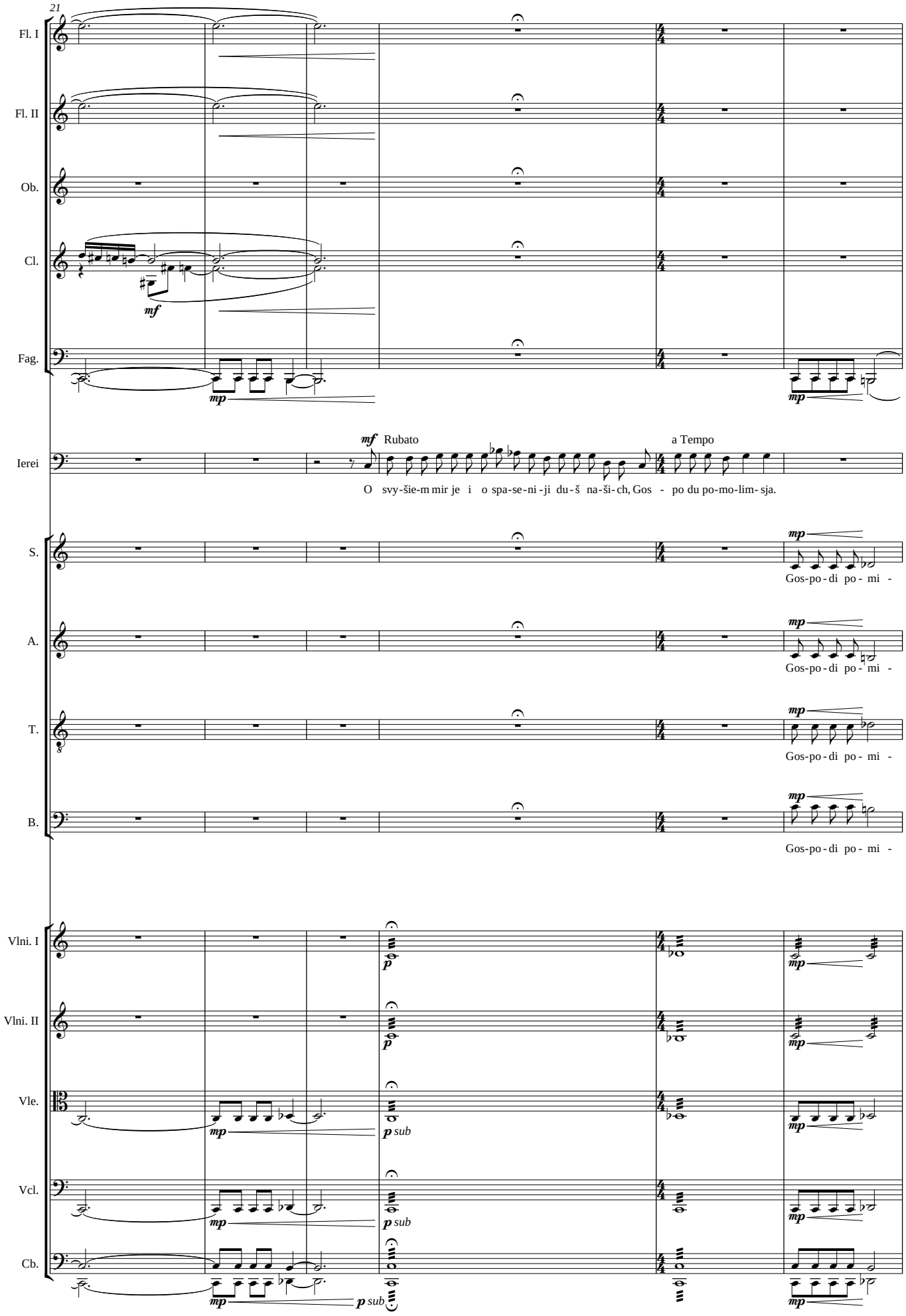
21
Fl. I
Fl. II
Ob.
Cl.
mf
Fag.
mp
mp
Ierei
mf Rubato
a Tempo
O svy-šie-m mir je i o spa-se-ni-ji du-š na-ši-ch, Gos - po du po-mo-lim-sja.
S.
mp
Gos-po-di po- mi -
A.
mp
Gos-po-di po- mi -
T.
mp
Gos-po-di po- mi -
B.
mp
Gos-po-di po- mi -
Vlni. I
p
mp
Vlni. II
p
mp
Vle.
mp
p sub
mp
Vcl.
mp
p sub
mp
Cb.
mp
p sub
mp

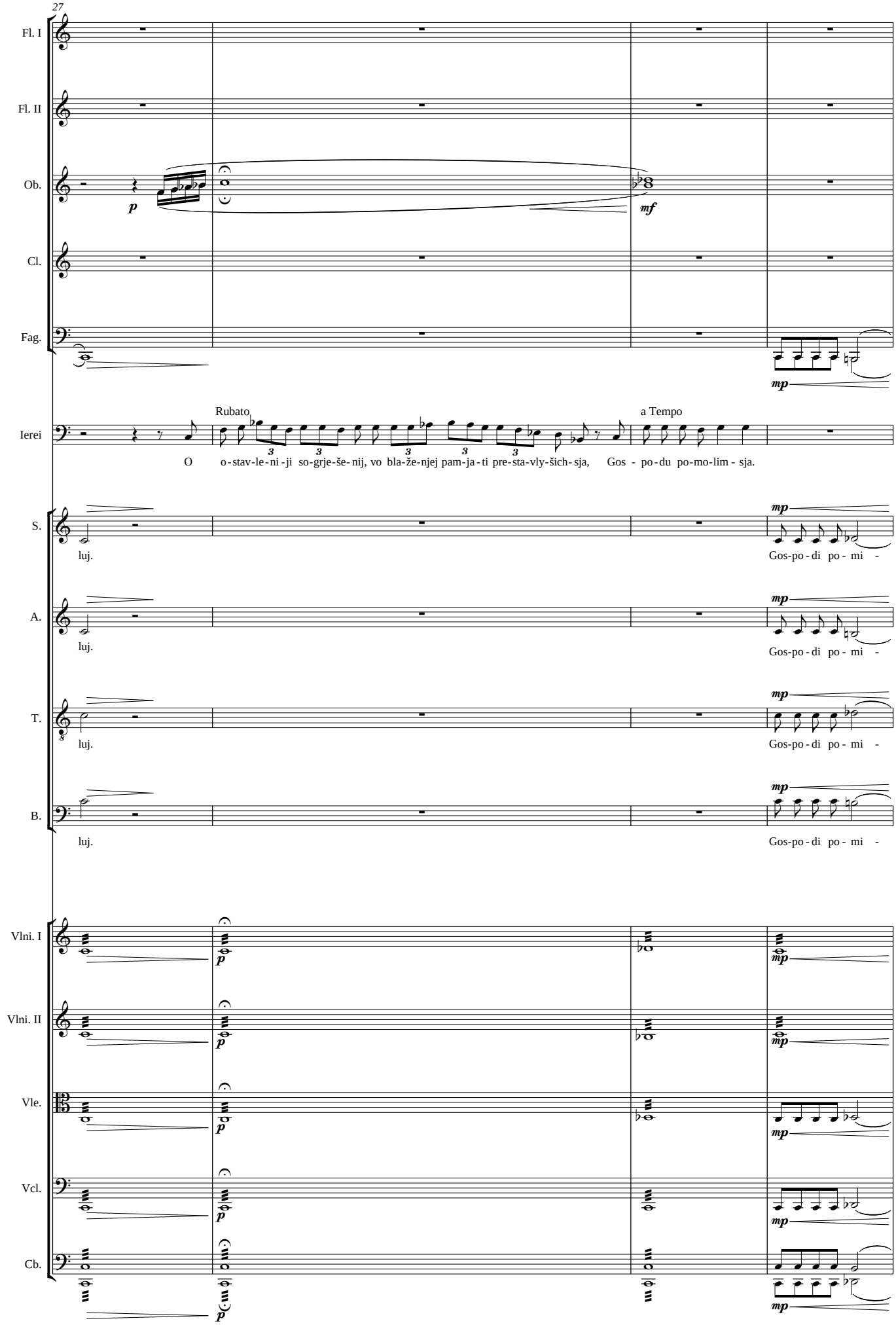
27
Fl. I
Fl. II
Ob.
p
mf
Cl.
Fag.
mp
Rubato
a Tempo
Ierei
O o-stav-le-ni-ji so-grje-še-nij, vo bla-že-njej pam-ja-ti pre-sta-vly-šich-sja, Gos - po-du po-mo-lim - sja.
S.
luj.
Gos-po-di po - mi -
A.
luj.
Gos-po-di po - mi -
T.
luj.
Gos-po-di po - mi -
B.
luj.
Gos-po-di po - mi -
Vlni. I
Vlni. II
Vle.
Vcl.
Cb.

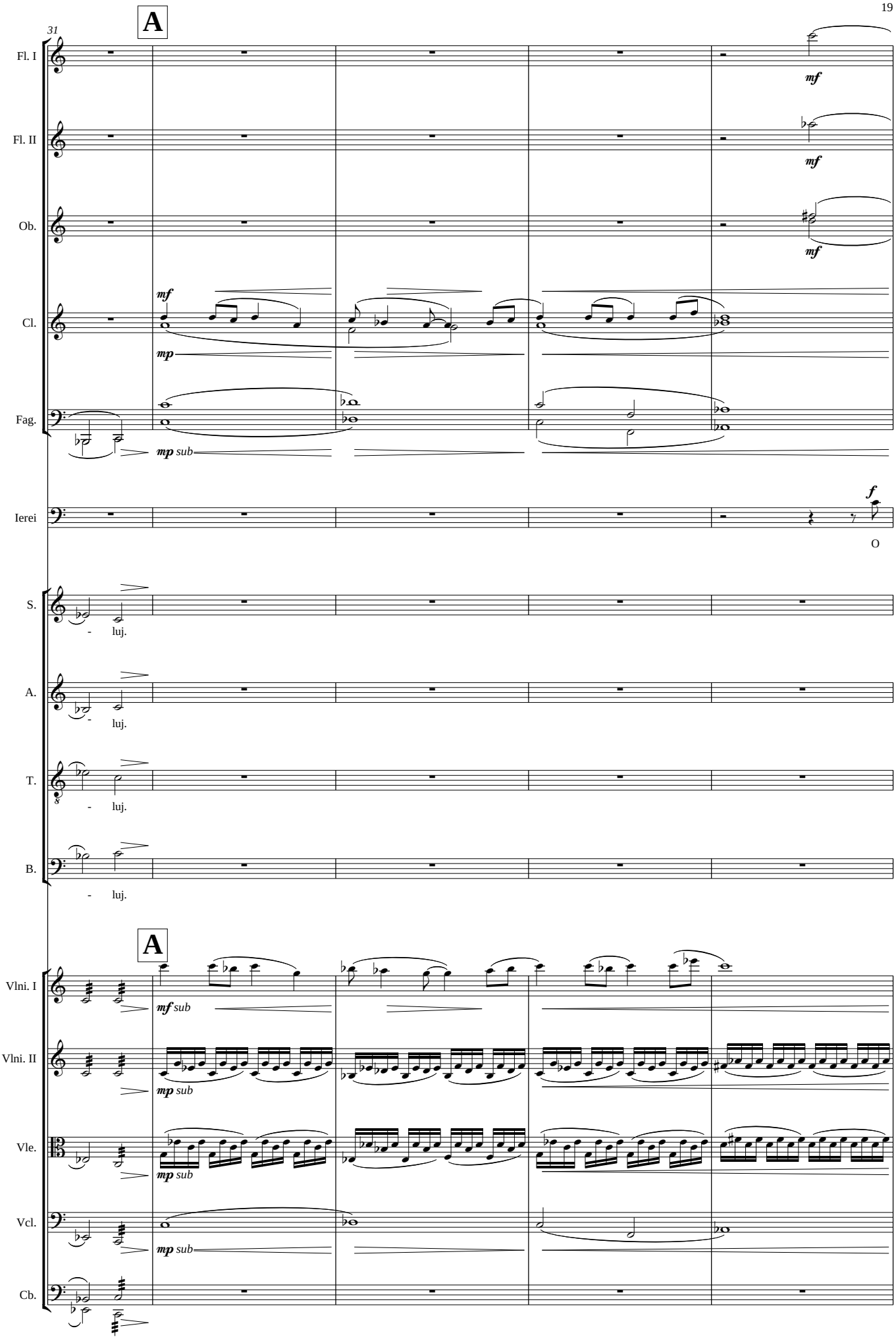
31
A
Fl. I
mf
Fl. II
mf
Ob.
mf
Cl.
mf
mp
Fag.
mp sub
Ierei
f
O
S.
- luj.
A.
- luj.
T.
- luj.
B.
- luj.
A
Vlni. I
mf sub
Vlni. II
mp sub
Vle.
mp sub
Vcl.
mp sub
Cb.

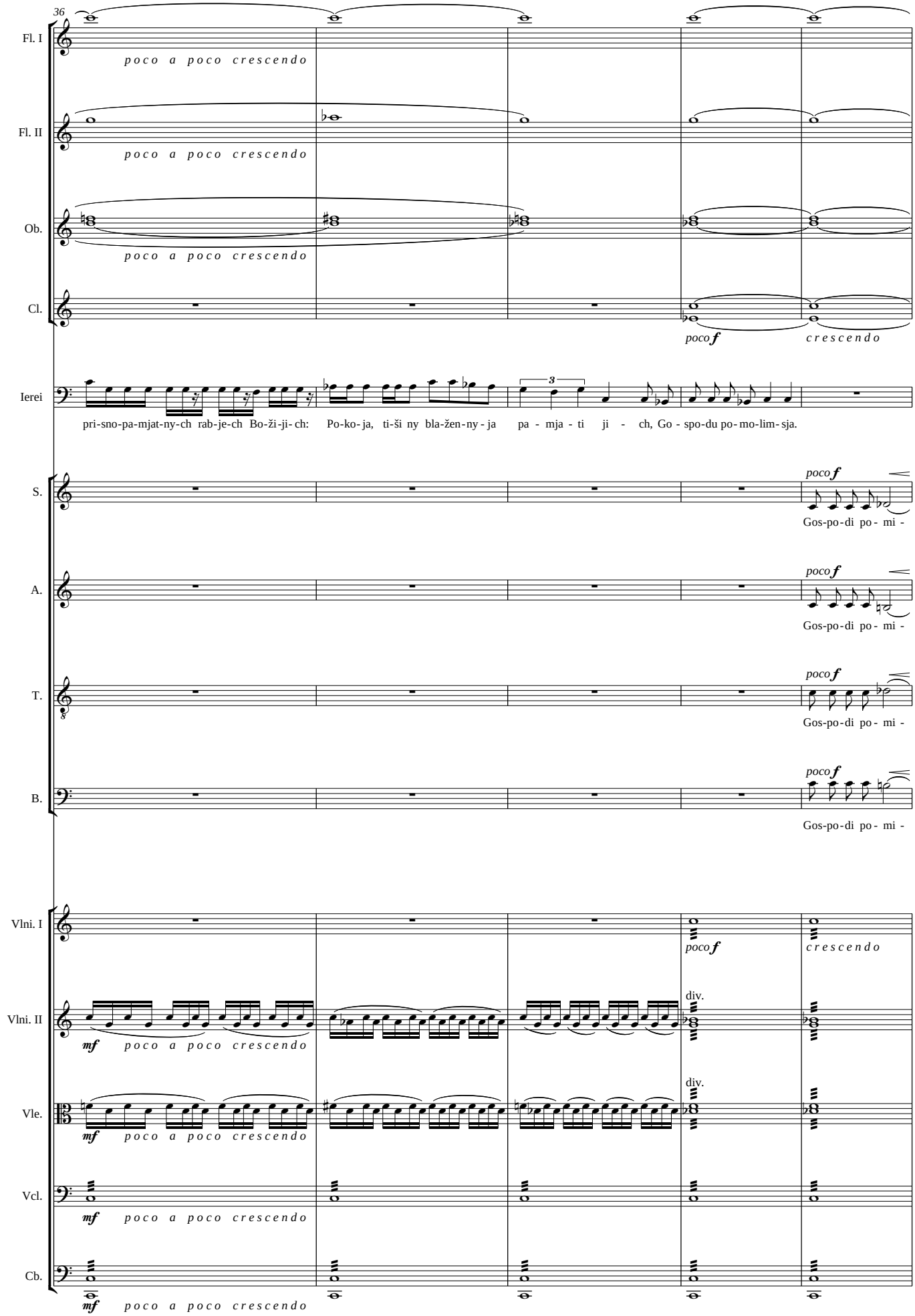
36
Fl. I
poco a poco crescendo
Fl. II
poco a poco crescendo
Ob.
poco a poco crescendo
Cl.
poco f
crescendo
Ierei
pri-sno-pa-mjat-ny-ch rab-je-ch Bo-ži-ji-ch: Po-ko-ja, ti-ši ny bla-žen-ny-ja pa - mja - ti ji - ch, Go - spo-du po-mo-lim-sja.
S.
poco f
Gos-po-di po- mi -
A.
poco f
Gos-po-di po- mi -
T.
poco f
Gos-po-di po- mi -
B.
poco f
Gos-po-di po- mi -
Vlni. I
poco f
crescendo
Vlni. II
mf
poco a poco crescendo
div.
Vle.
mf
poco a poco crescendo
div.
Vcl.
mf
poco a poco crescendo
Cb.
mf
poco a poco crescendo

41

B

Fl. I

Fl. II

Ob.

Cl.

Fag.

Cor. I, II

Cor. III, IV

Trbni. I, II

Trbn. B.

Tba.

Timp.

T.-t.

Ierei

S.

A.

T.

B.

ff *f* *mf*

Muta in Flauto Piccolo

l.s.

O pro - sti - ti ji - m vsja - ko - je

- luj. Go - spo - di, po - mi - luj. Go - spo - di, po - mi - luj. Go - spo - di, po -

- luj. Go - spo - di, po - mi - luj. Go - spo - di, po - mi - luj. Go - spo - di, po - mi - luj.

- luj. Go - spo - di, po - mi - luj. Go - spo - di, po - mi - luj. Go - spo - di, po -

- luj. Go - spo - di, po - mi - luj. Go - spo - di, po - mi - luj. Go - spo - di, po - mi - luj.

B

Vlni. I

Vlni. II

Vle.

Vcl.

Cb.

ff non div.

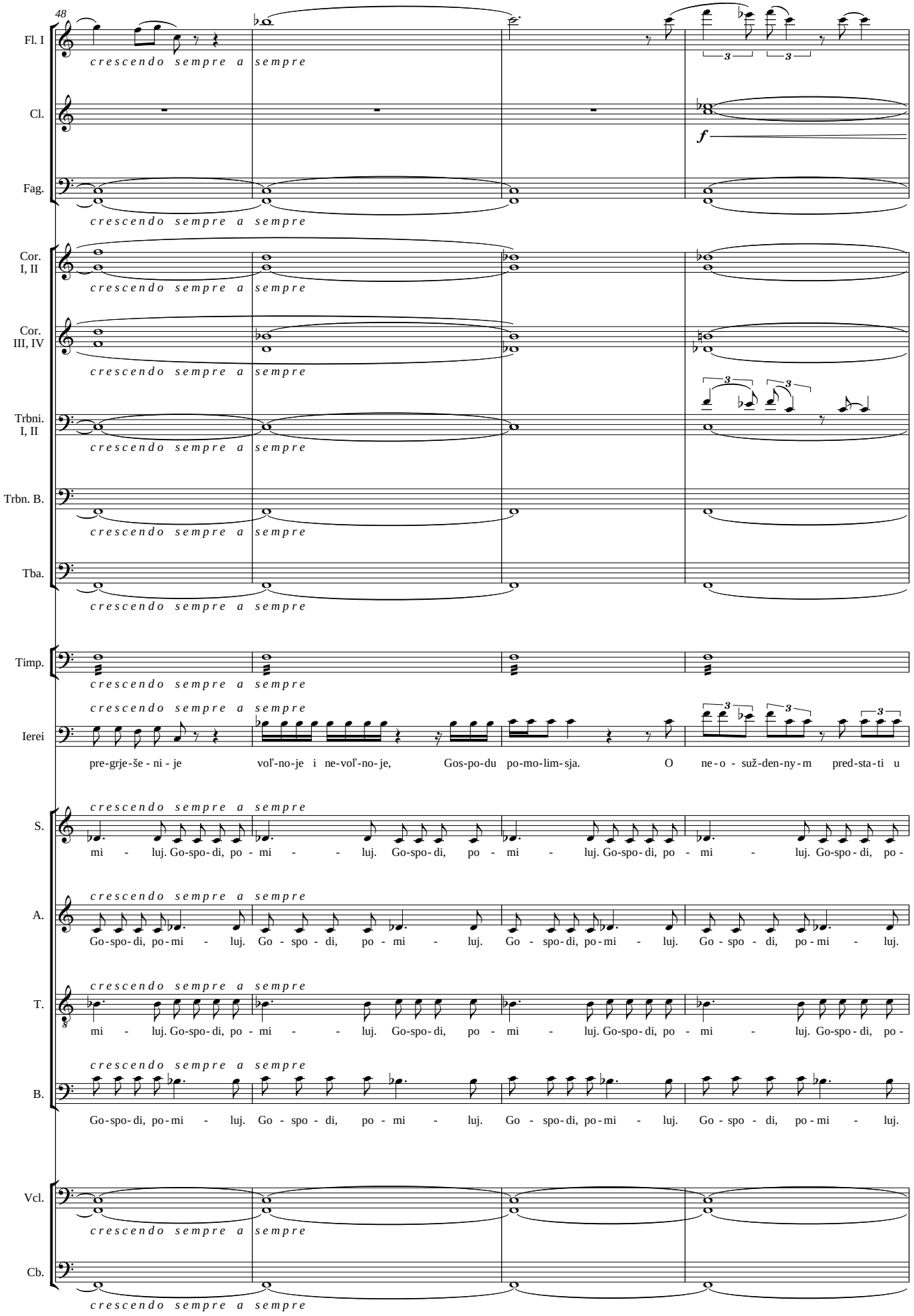
48
Fl. I
Cl.
Fag.
Cor. I, II
Cor. III, IV
Trbni. I, II
Trbn. B.
Tba.
Timp.
Ierei
S.
A.
T.
B.
Vcl.
Cb.
crescendo sempre a sempre
f
pre-grje-še-ni-je voľ-no-je i ne-voľ-no-je, Gos-po-du po-mo-lim-sja. O ne-o-suž-den-ny-m pred-sta-ti u
mi - luj. Go-spo-di, po-mi - luj. Go-spo-di, po-mi - luj. Go-spo-di, po-mi - luj. Go-spo-di, po-
Go-spo-di, po-mi - luj. Go-spo-di, po-mi - luj. Go-spo-di, po-mi - luj. Go-spo-di, po-mi - luj.
mi - luj. Go-spo-di, po-mi - luj. Go-spo-di, po-mi - luj. Go-spo-di, po-mi - luj. Go-spo-di, po-
Go-spo-di, po-mi - luj. Go-spo-di, po-mi - luj. Go-spo-di, po-mi - luj. Go-spo-di, po-mi - luj.

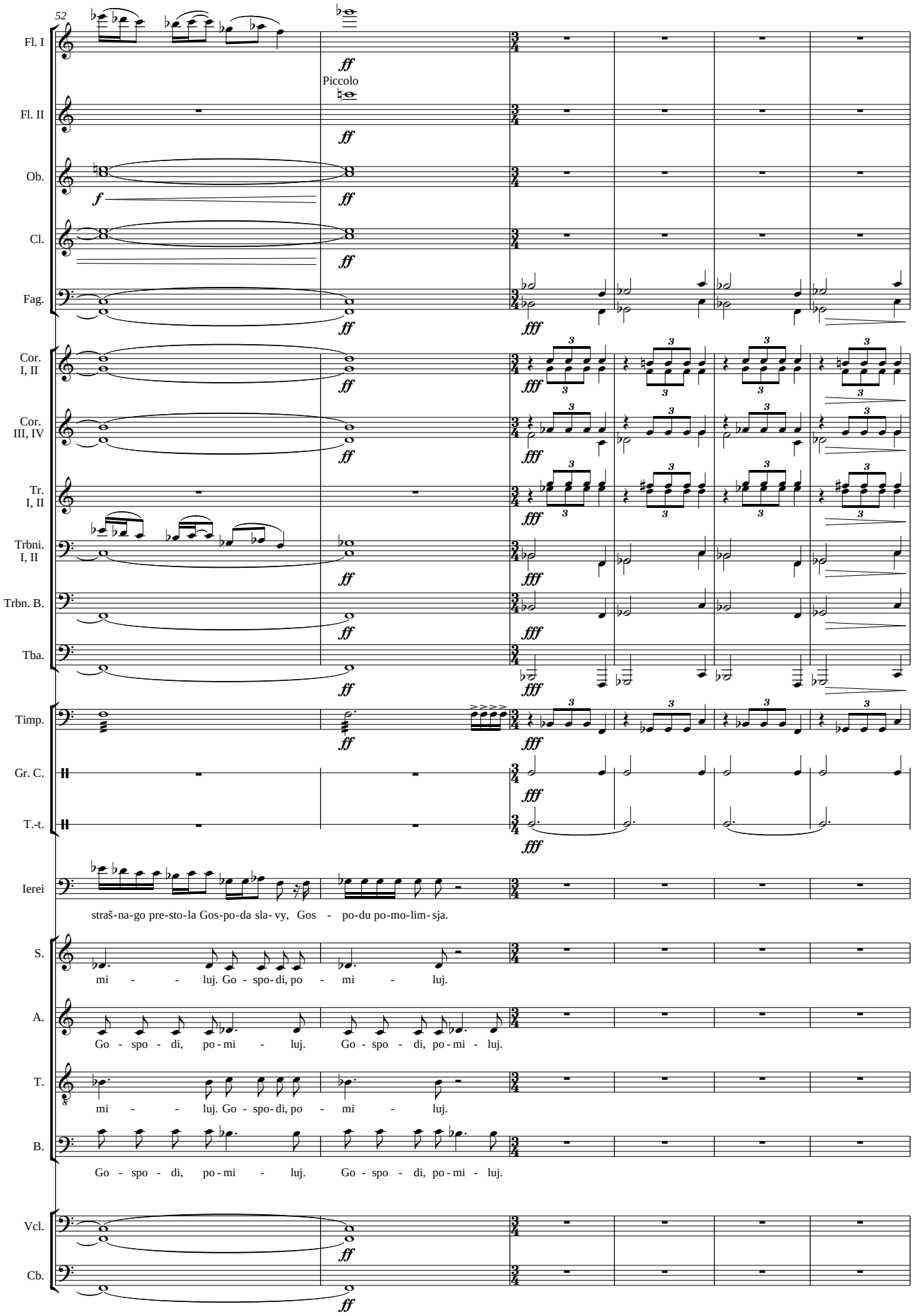
52
Fl. I
Fl. II
Piccolo
Ob.
Cl.
Fag.
Cor. I, II
Cor. III, IV
Tr. I, II
Trbni. I, II
Trbn. B.
Tba.
Timp.
Gr. C.
T.-t.
Ierei
straš-na-go pre-sto-la Gos-po-da sla-vy, Gos - po-du po-mo-lim-sja.
S.
mi - - luj. Go - spo-di, po - mi - luj.
A.
Go - spo - di, po-mi - luj. Go - spo - di, po-mi - luj.
T.
mi - - luj. Go - spo-di, po - mi - luj.
B.
Go - spo - di, po-mi - luj. Go - spo - di, po-mi - luj.
Vcl.
Cb.

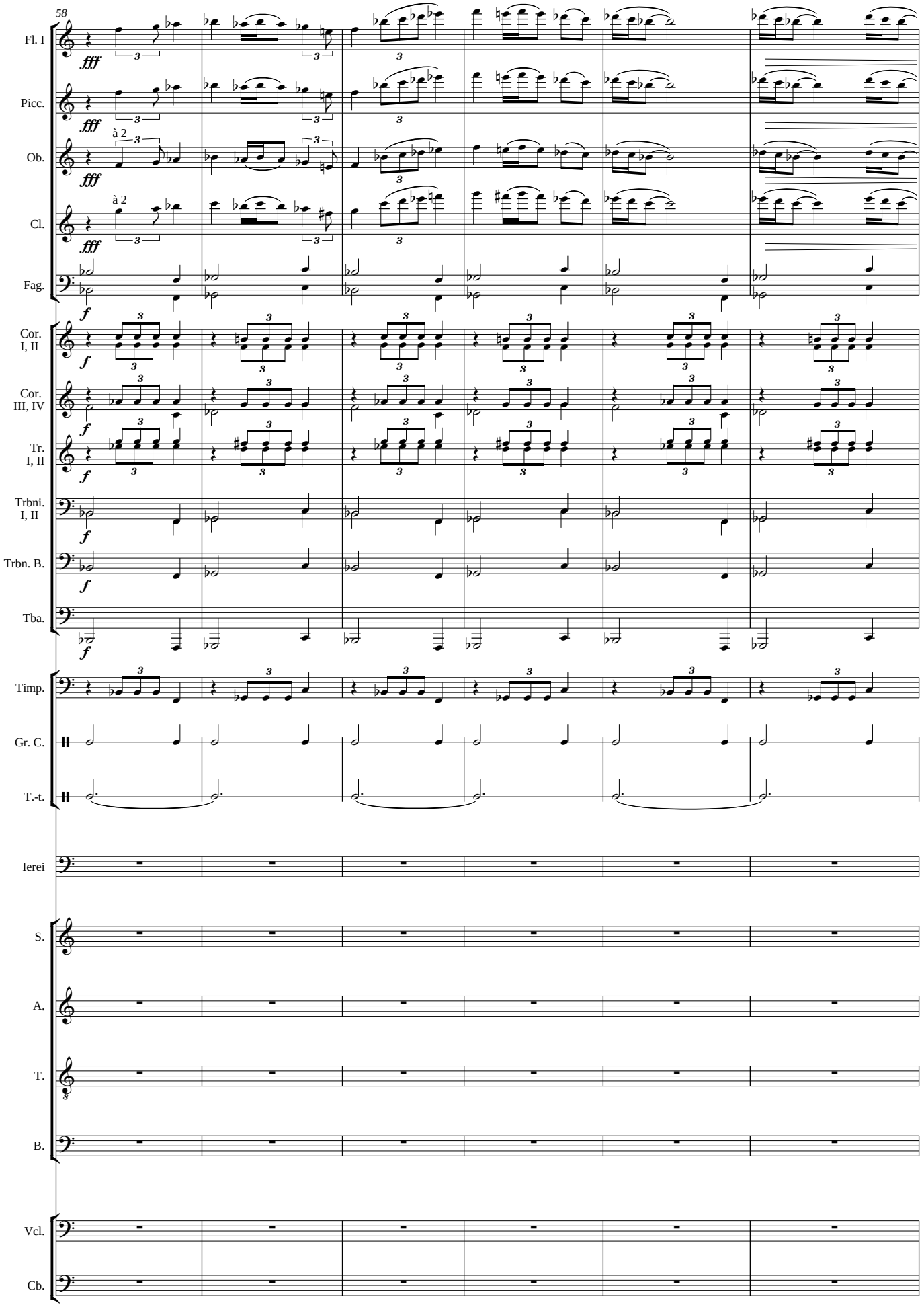
58
Fl. I
Picc.
Ob.
à 2
Cl.
à 2
Fag.
Cor. I, II
Cor. III, IV
Tr. I, II
Trbni. I, II
Trbn. B.
Tba.
Timp.
Gr. C.
T.-t.
Ierei
S.
A.
T.
B.
Vcl.
Cb.

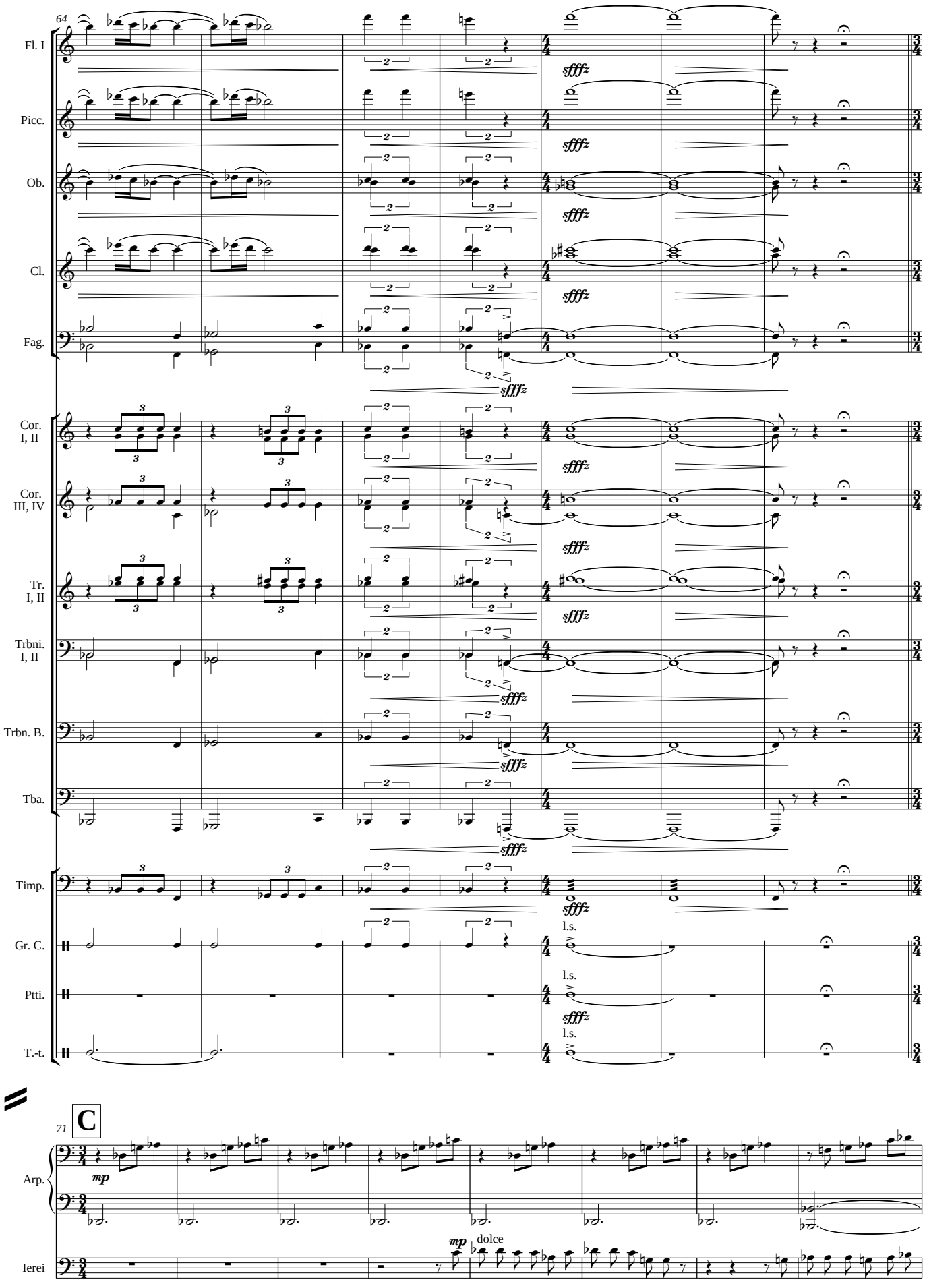
64
Fl. I
Picc.
Ob.
Cl.
Fag.
Cor. I, II
Cor. III, IV
Tr. I, II
Trbni. I, II
Trbn. B.
Tba.
Timp.
Gr. C.
Ptti.
T.-t.
sfffz
l.s.
71
C
Arp.
mp
Ierei
dolce
O pla ču-ščі-ch i bo - lje-znu-ju-ščі-ch
ča - ju-ščі - ch Chri-sto-va

79

Arp.

Ierei

u - tě - še - ni - ja, Go - spo - du po - mo - lim - sja. O ot -

S.

Go - spo - di po - mi - luj.

A.

Go - spo - di po - mi - luj.

T.

Go - spo - di po - mi - luj.

B.

Go - spo - di po - mi - luj.

Vlni. I

div

Vlni. II

div

Vle.

86 **Poco più mosso**

Ob.

Cl.

Fag.

I.

Ierei

pu - sti - ti - sja jim ot vsja - ki - ja bol - jez - ni pe - ča - li, i vo - zdy - cha - ni - ja, i vse - li - ti ji - ch i - dě - že pri - sje - šča - je - t svjat li - ca Bo - ži - ja,

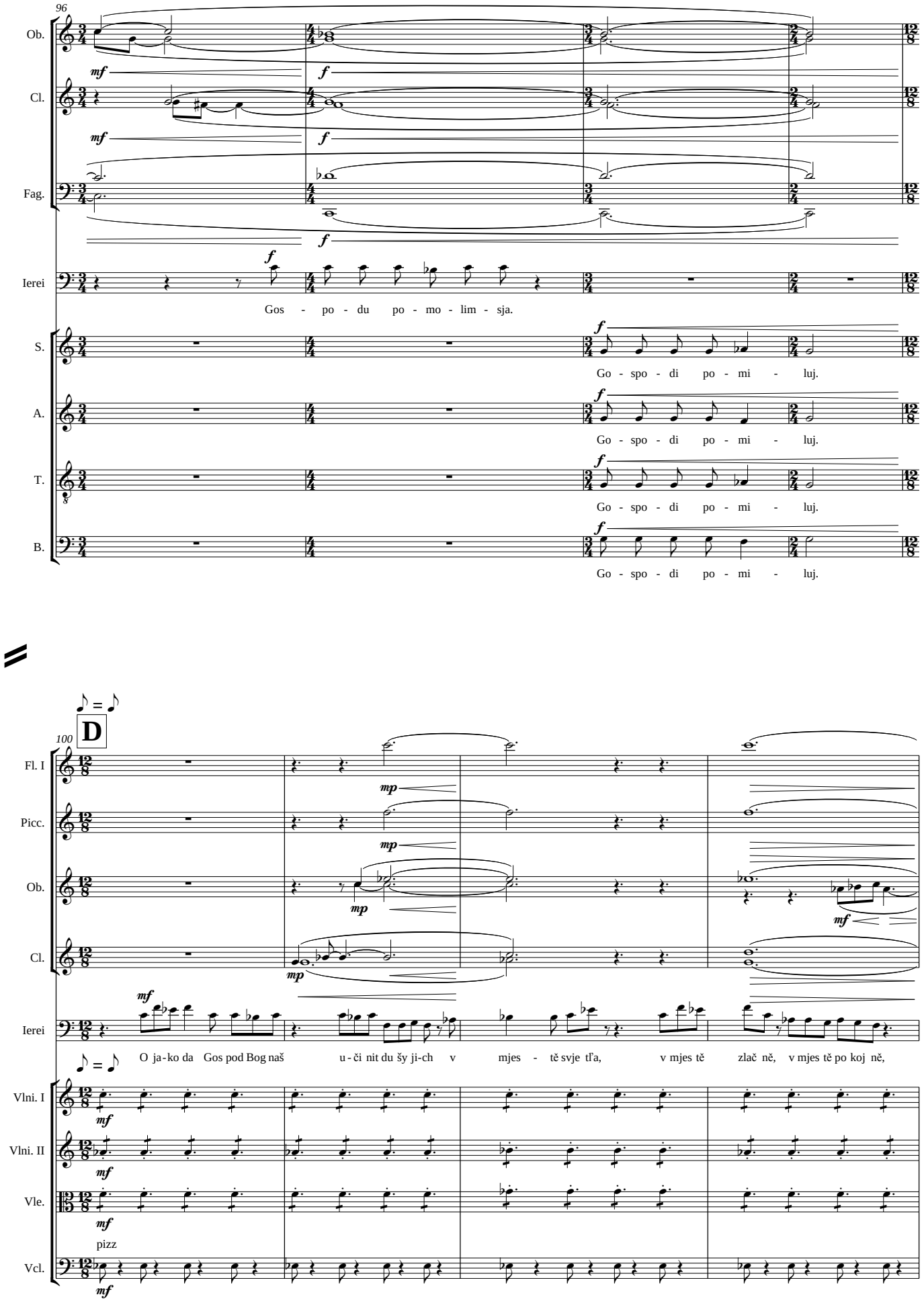
96
Ob.
Cl.
Fag.
Ierei
Gos - po - du po - mo - lim - sja.
S.
Go - spo - di po - mi - luj.
A.
Go - spo - di po - mi - luj.
T.
Go - spo - di po - mi - luj.
B.
Go - spo - di po - mi - luj.
100
D
Fl. I
Picc.
Ob.
Cl.
Ierei
O ja - ko da Gos pod Bog naš u - či nit du šy ji-ch v mjes - tě svje tľa, v mjes tě zlač ně, v mjes tě po koj ně,
Vlni. I
Vlni. II
Vle.
pizz
Vcl.

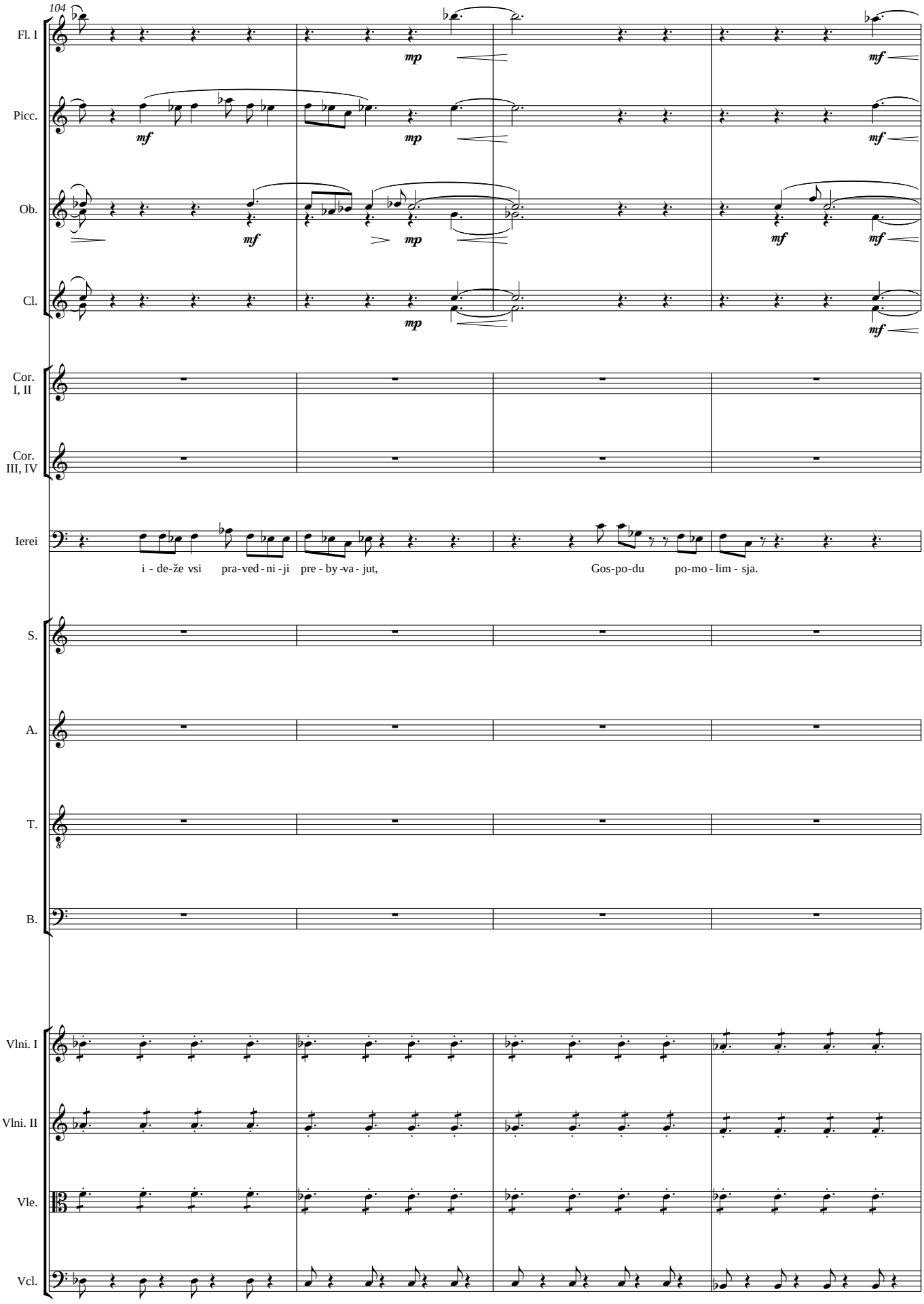
104
Fl. I
Picc.
Ob.
Cl.
Cor. I, II
Cor. III, IV
Ierei
i - de-že vsi pra-ved - ni - ji pre - by -va - jut,
Gos-po-du po-mo - lim - sja.
S.
A.
T.
B.
Vlni. I
Vlni. II
Vle.
Vcl.

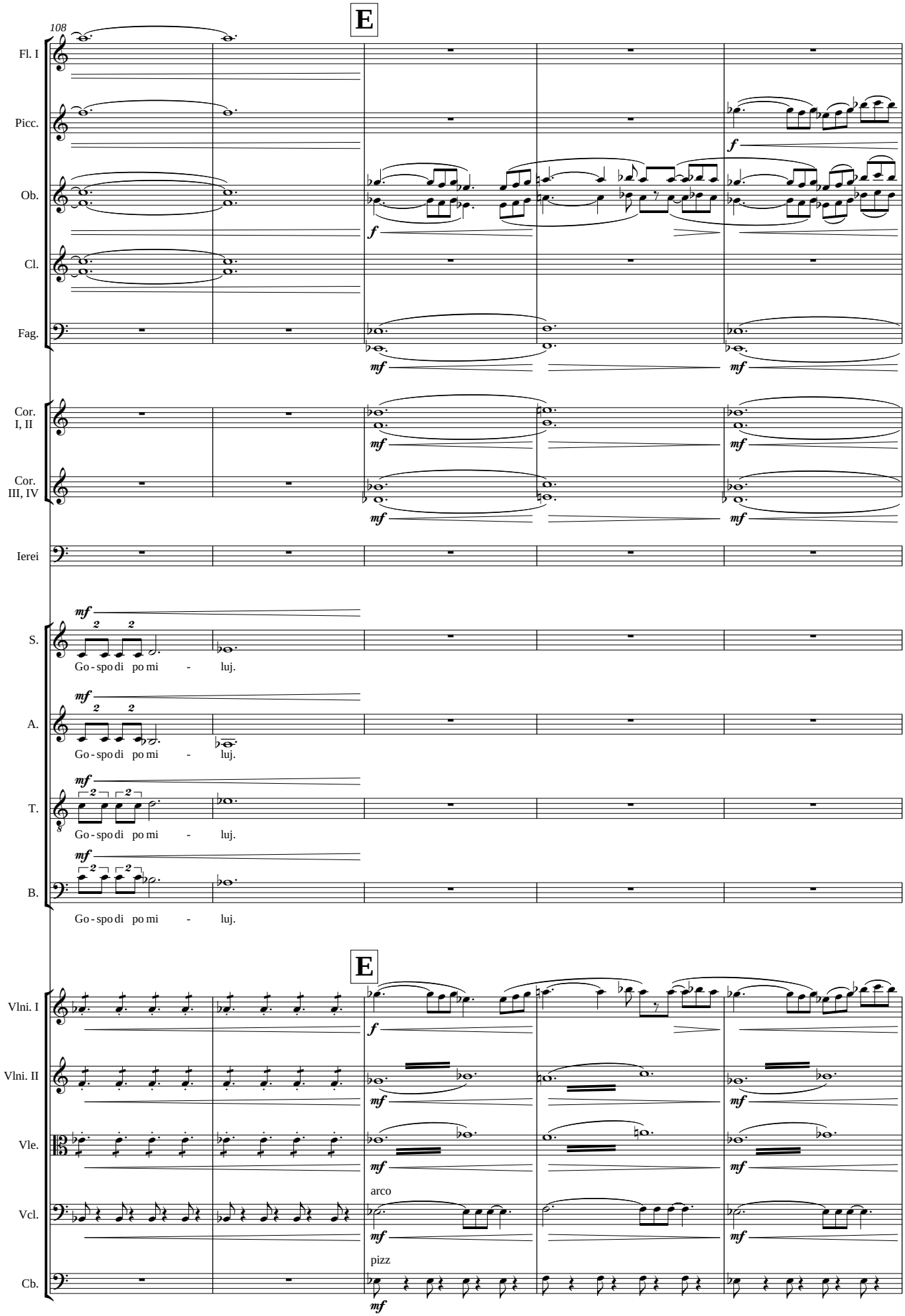
108
E
Fl. I
Picc.
Ob.
Cl.
Fag.
Cor. I, II
Cor. III, IV
Ierei
S.
Go - spo di po mi - luj.
A.
Go - spo di po mi - luj.
T.
Go - spo di po mi - luj.
B.
Go - spo di po mi - luj.
E
Vlni. I
Vlni. II
Vle.
arco
Vcl.
pizz
Cb.

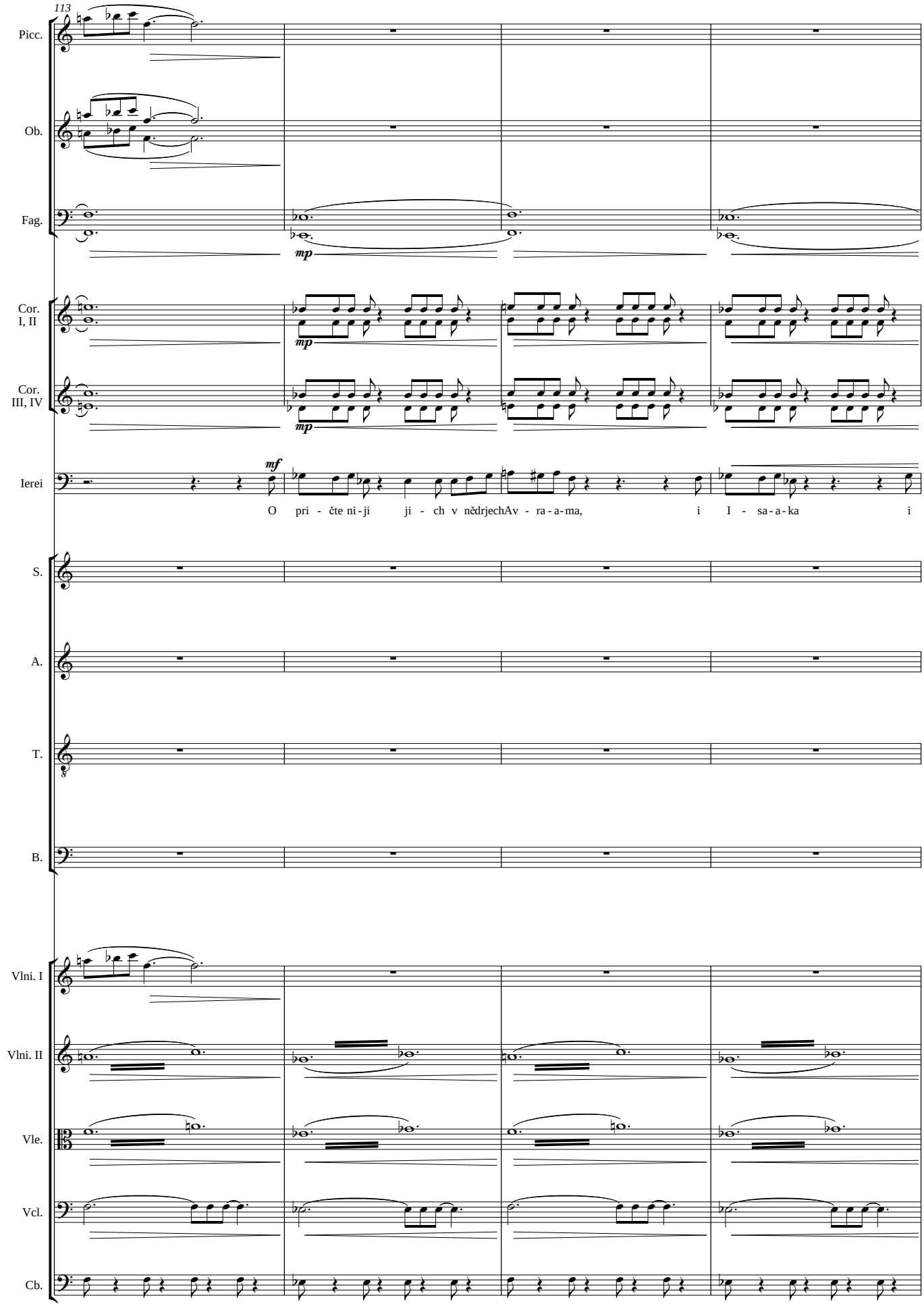
113
Picc.
Ob.
Fag.
mp
Cor. I, II
mp
Cor. III, IV
mp
Ierei
mf
O pri - čte ni - ji ji - ch v nědrjechAv - ra - a - ma, i I - sa - a - ka i
S.
A.
T.
B.
Vlni. I
Vlni. II
Vle.
Vcl.
Cb.

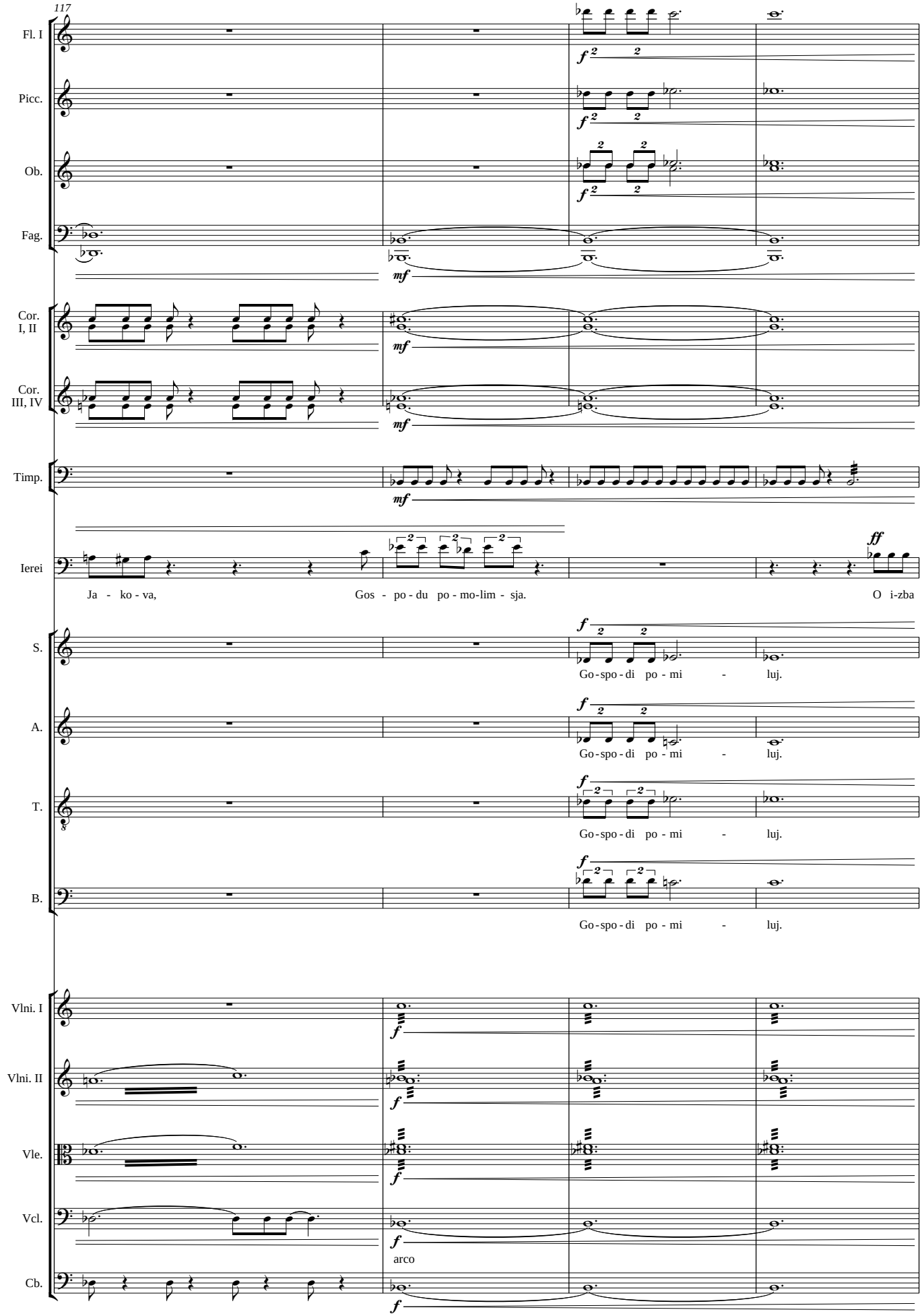
117
Fl. I
Picc.
Ob.
Fag.
Cor. I, II
Cor. III, IV
Timp.
Ierei
Ja - ko - va,
Gos - po - du po - mo-lim - sja.
O i-zba
S.
Go-spo-di po - mi - luj.
A.
Go-spo-di po - mi - luj.
T.
Go-spo-di po - mi - luj.
B.
Go-spo-di po - mi - luj.
Vlni. I
Vlni. II
Vle.
Vcl.
arco
Cb.

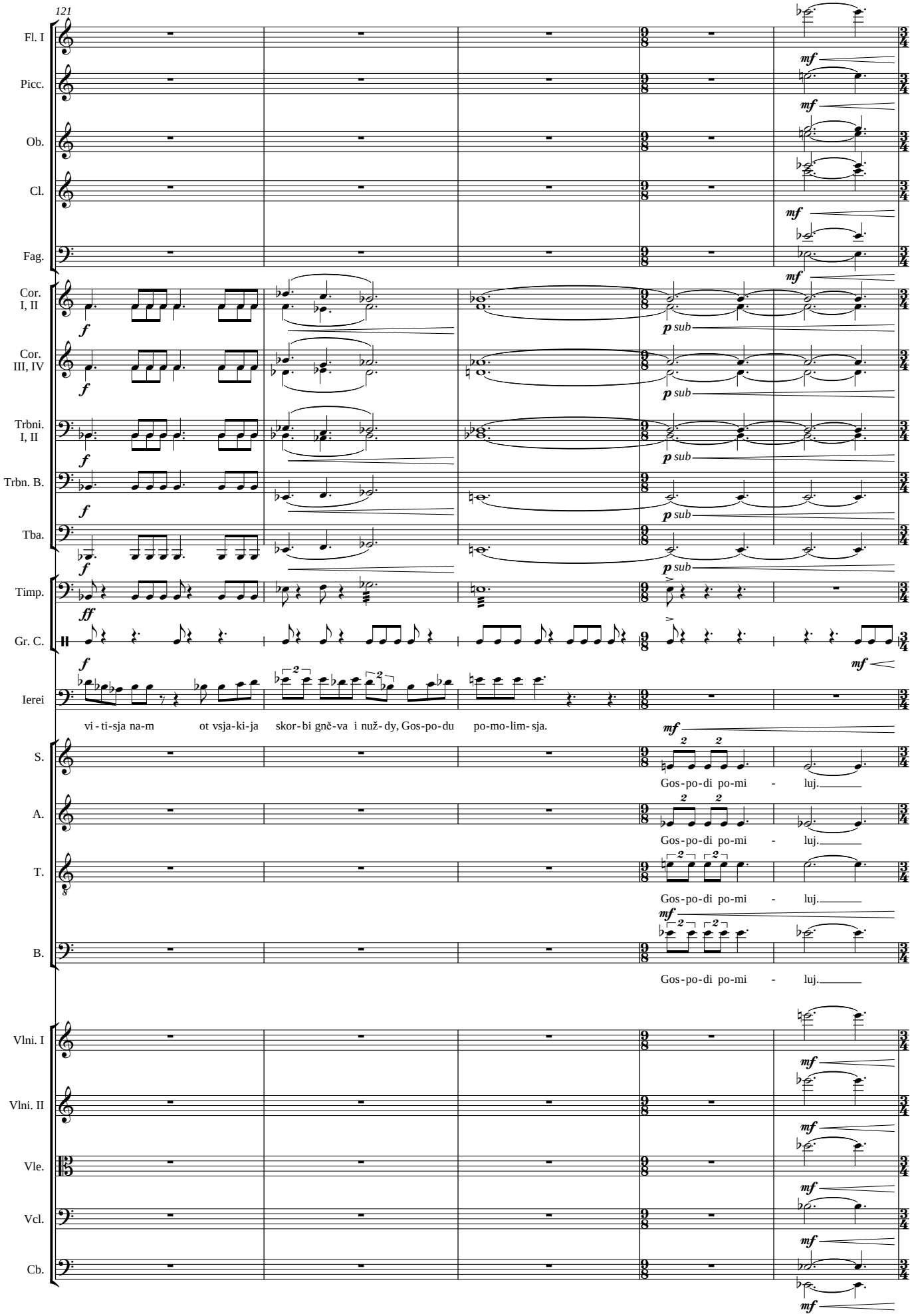
121
Fl. I
Picc.
Ob.
Cl.
Fag.
Cor. I, II
Cor. III, IV
Trbni. I, II
Trbn. B.
Tba.
Timp.
Gr. C.
Ierei
vi - ti - sja na - m ot vsja - ki - ja skor - bi gně - va i nuž - dy, Gos - po - du po - mo - lim - sja.
S.
Gos - po - di po - mi - luj.
A.
Gos - po - di po - mi - luj.
T.
Gos - po - di po - mi - luj.
B.
Gos - po - di po - mi - luj.
Vlni. I
Vlni. II
Vle.
Vcl.
Cb.

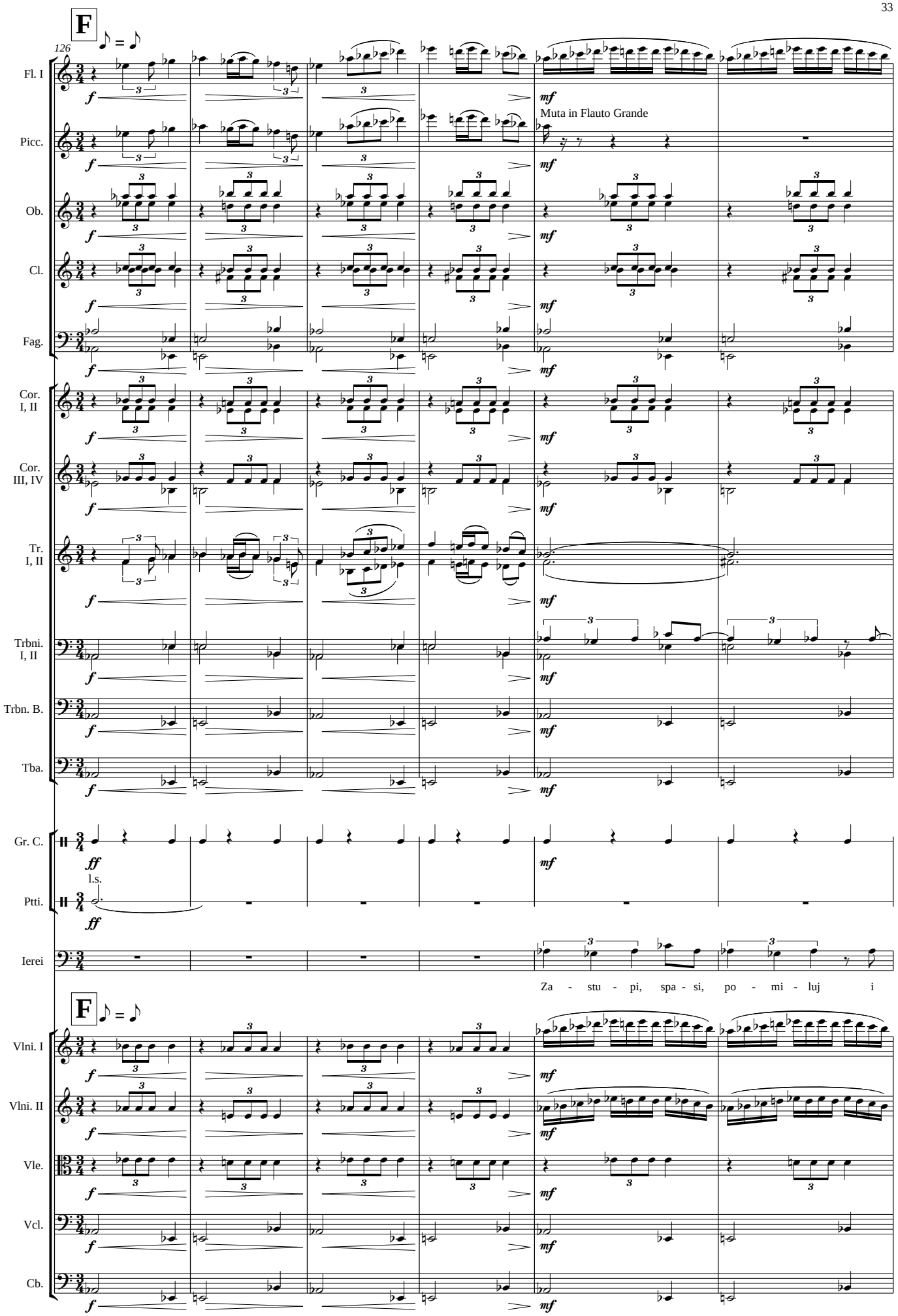
F
126
Fl. I
Picc.
Muta in Flauto Grande
Ob.
Cl.
Fag.
Cor. I, II
Cor. III, IV
Tr. I, II
Trbni. I, II
Trbn. B.
Tba.
Gr. C.
l.s.
Ptti.
Ierei
Za - stu - pi, spa - si, po - mi - luj i
F
Vlni. I
Vlni. II
Vle.
Vcl.
Cb.

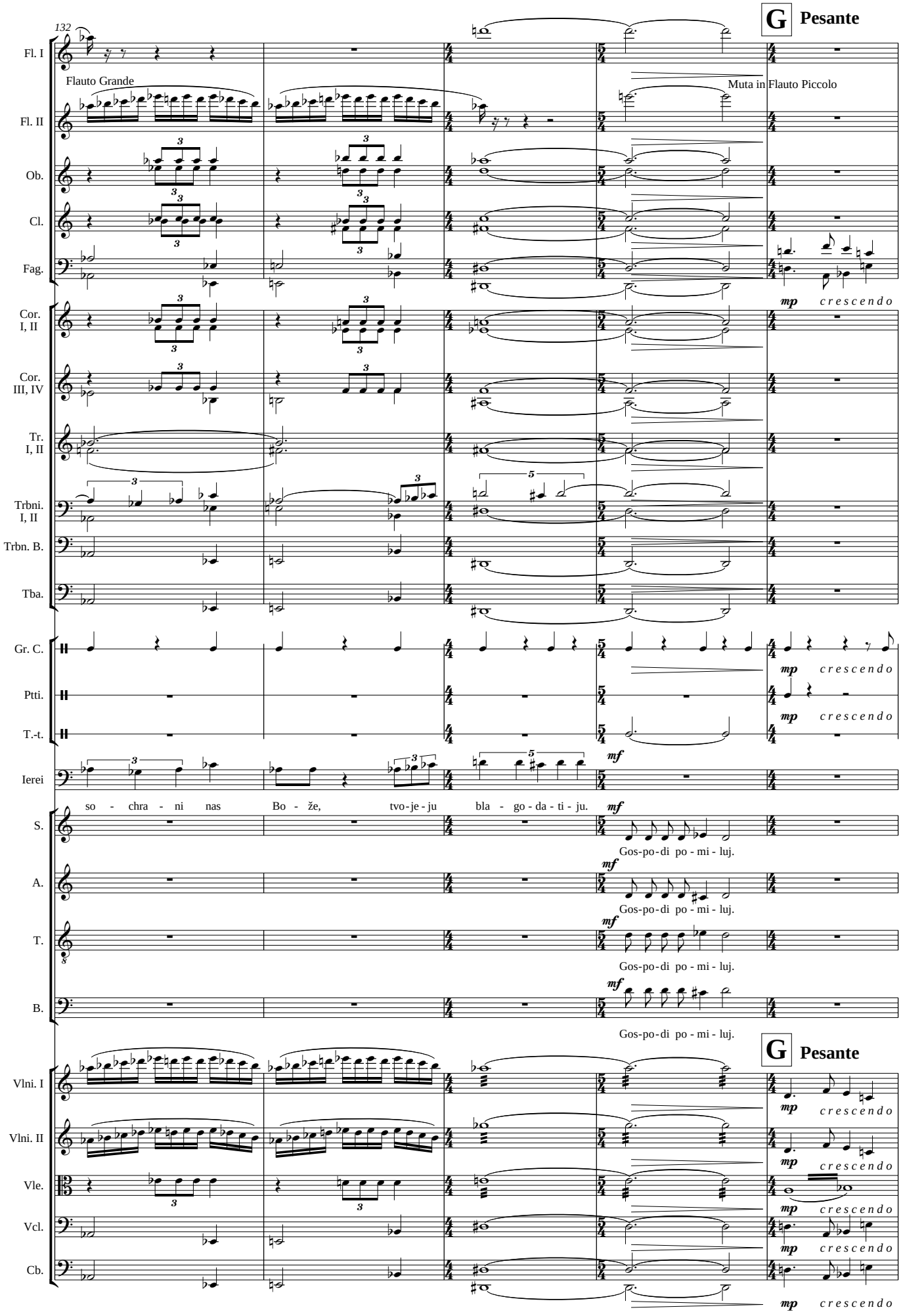
132
G
Pesante
Fl. I
Flauto Grande
Muta in Flauto Piccolo
Fl. II
Ob.
Cl.
Fag.
mp
crescendo
Cor. I, II
Cor. III, IV
Tr. I, II
Trbni. I, II
Trbn. B.
Tba.
Gr. C.
Ptti.
T.-t.
Ierei
mf
so - chra - ni nas Bo - že, tvo-je-ju bla - go - da - ti - ju.
S.
Gos-po-di po - mi - luj.
A.
T.
B.
Vlni. I
Vlni. II
Vle.
Vcl.
Cb.

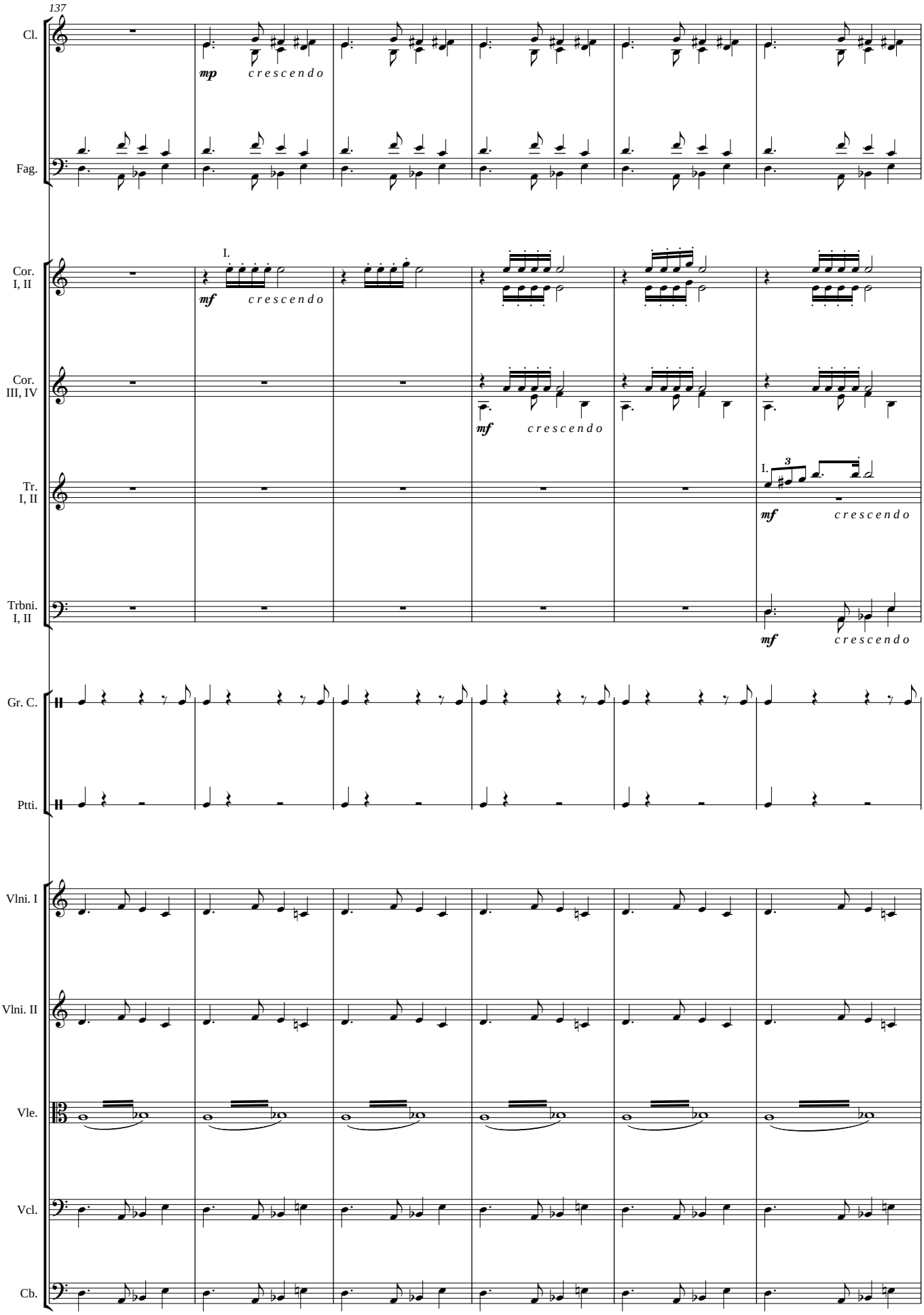
137
Cl.
mp
crescendo
Fag.
Cor. I, II
I.
mf
crescendo
Cor. III, IV
mf
crescendo
Tr. I, II
I.
3
mf
crescendo
Trbni. I, II
mf
crescendo
Gr. C.
Ptti.
Vlni. I
Vlni. II
Vle.
Vcl.
Cb.

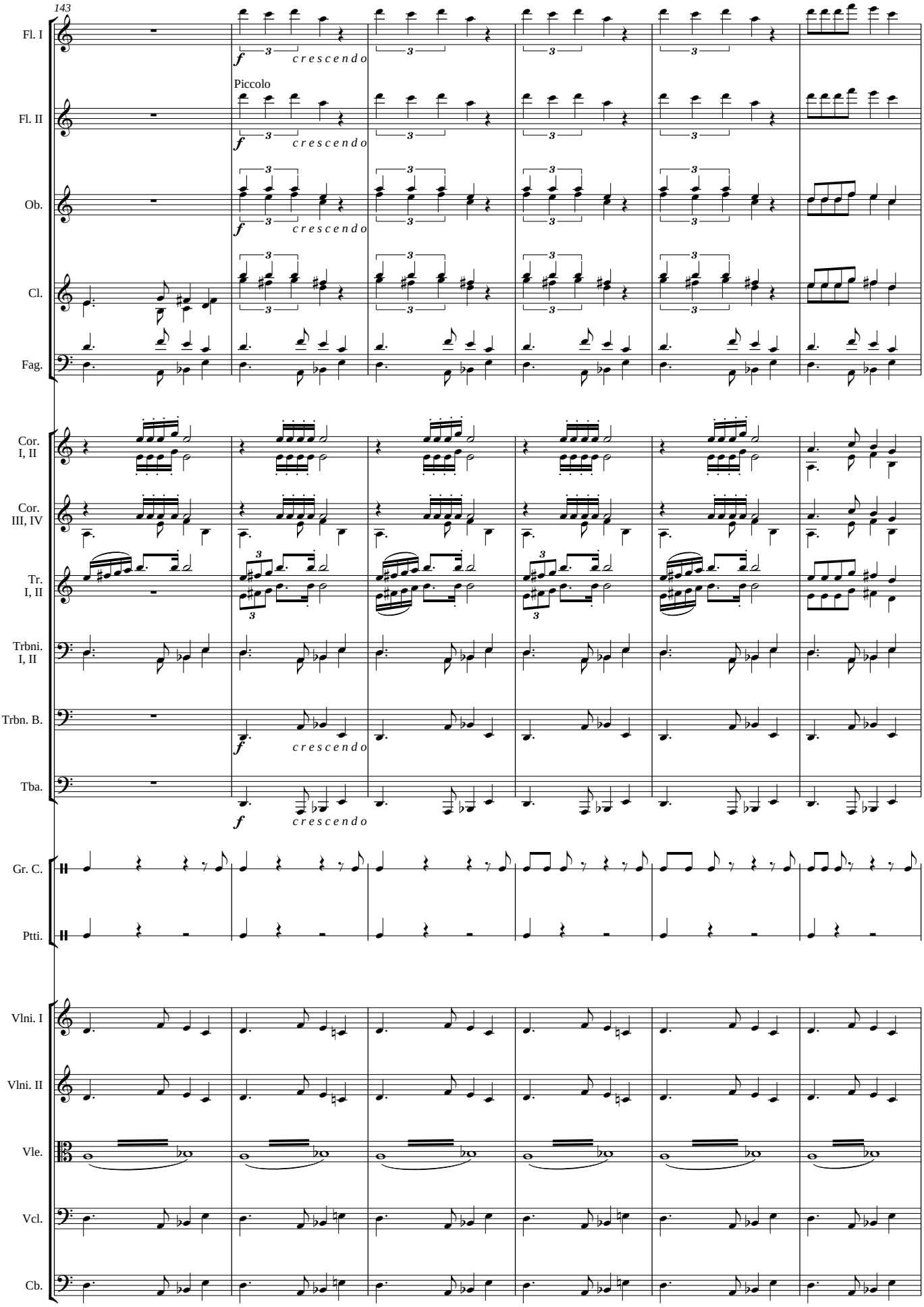
143
Fl. I
f
crescendo
Piccolo
Fl. II
Ob.
Cl.
Fag.
Cor. I, II
Cor. III, IV
Tr. I, II
Trbni. I, II
Trbn. B.
Tba.
Gr. C.
Ptti.
Vlni. I
Vlni. II
Vle.
Vcl.
Cb.

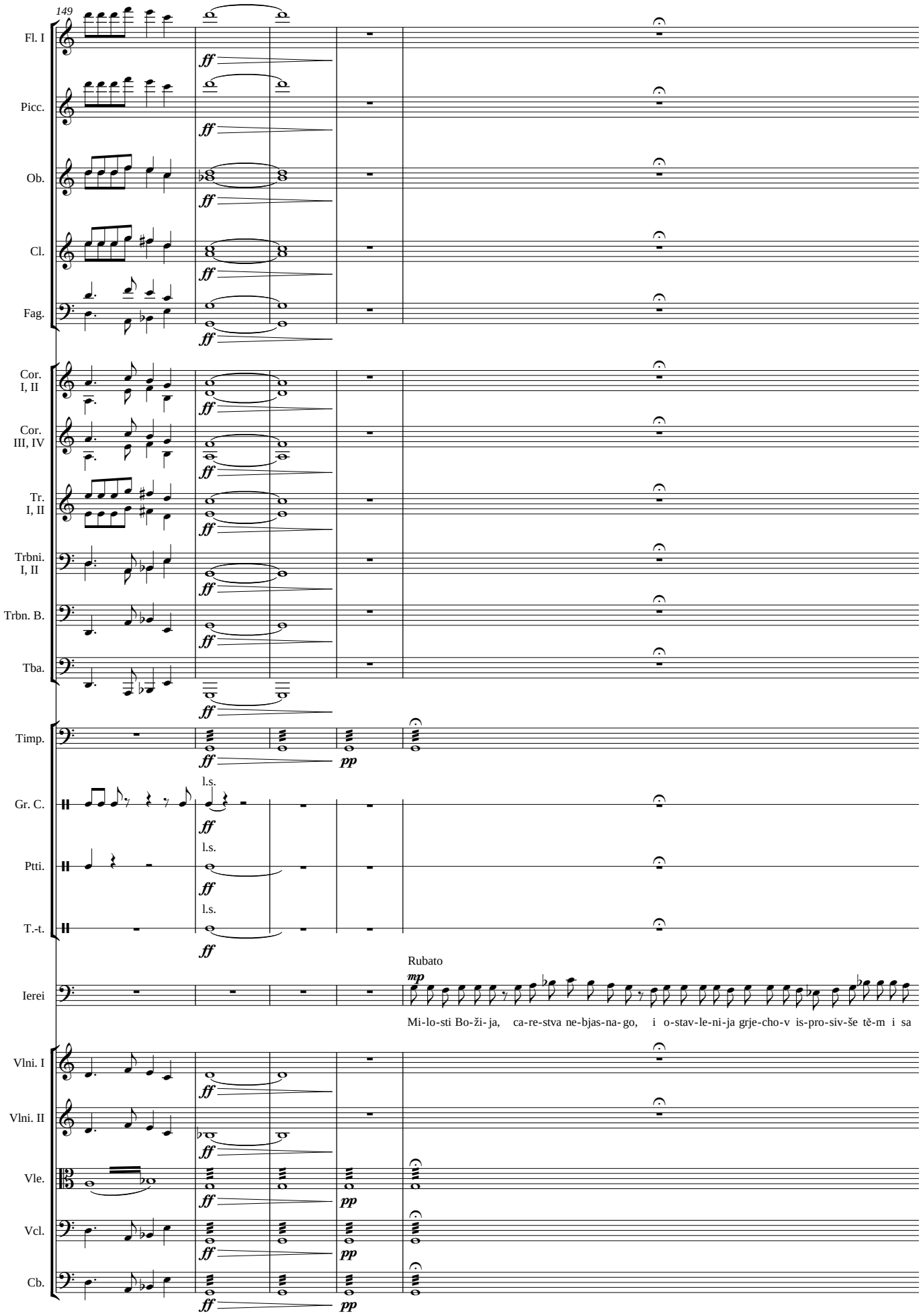
149
Fl. I
Picc.
Ob.
Cl.
Fag.
Cor. I, II
Cor. III, IV
Tr. I, II
Trbni. I, II
Trbn. B.
Tba.
Timp.
Gr. C.
Ptti.
T.-t.
l.s.
Rubato
Ierei
Mi-lo-sti Bo-ži-ja, ca-re-stva ne-bjas-na-go, i o-stav-le-ni-ja grje-cho-v is-pro-siv-še tě-m i sa
Vlni. I
Vlni. II
Vle.
Vcl.
Cb.

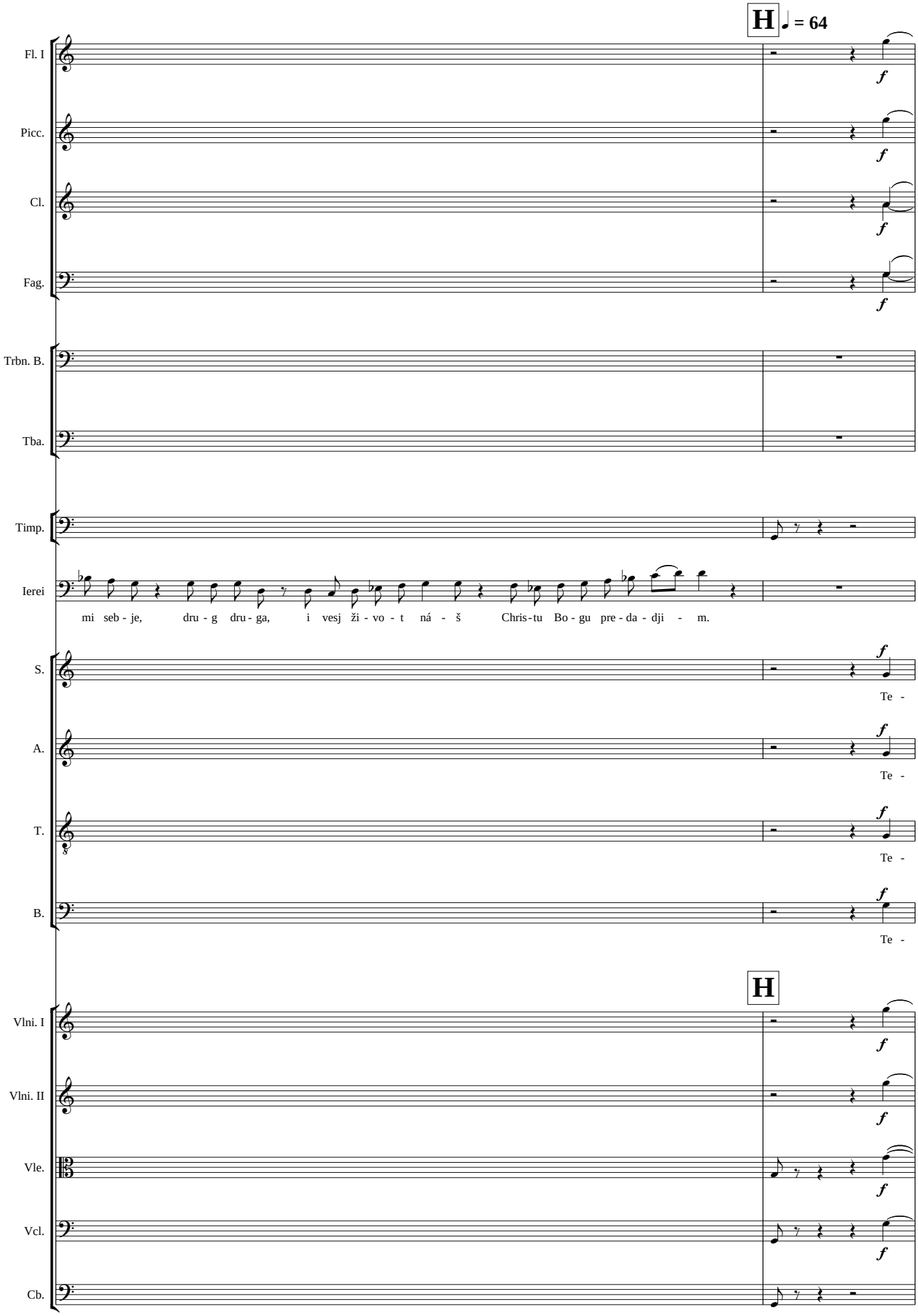
H
= 64
Fl. I
Picc.
Cl.
Fag.
Trbn. B.
Tba.
Timp.
Ierei
mi seb - je, dru - g dru - ga, i vesj ži - vo - t ná - š Chris - tu Bo - gu pre - da - dji - m.
S.
A.
T.
B.
Te -
H
Vlni. I
Vlni. II
Vle.
Vcl.
Cb.

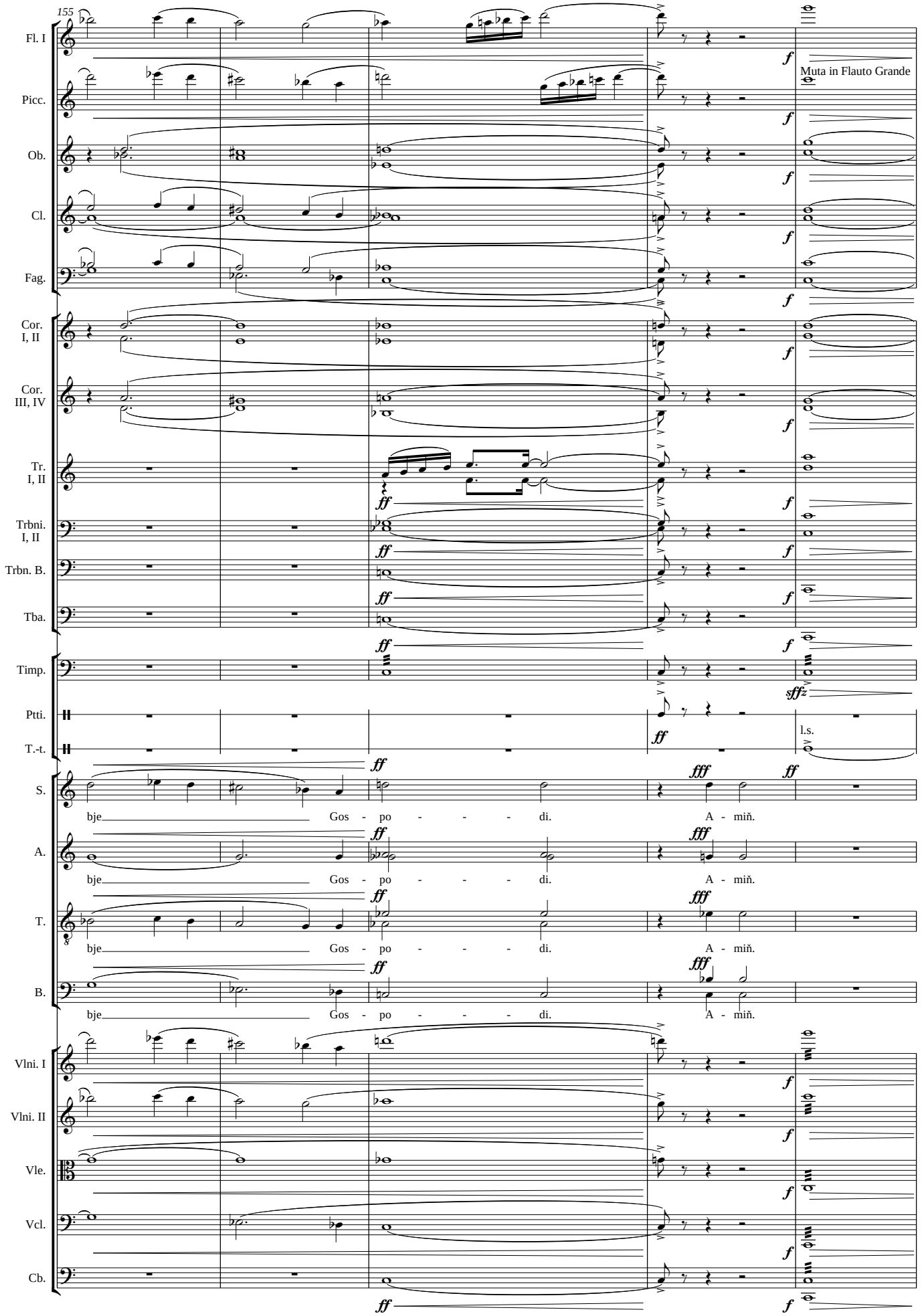
155
Fl. I
Picc.
Ob.
Cl.
Fag.
Cor. I, II
Cor. III, IV
Tr. I, II
Trbni. I, II
Trbn. B.
Tba.
Timp.
Ptti.
T.-t.
S.
A.
T.
B.
Vlni. I
Vlni. II
Vle.
Vcl.
Cb.
Muta in Flauto Grande
l.s.
bje Gos - po - - - di. A - miň.
bje Gos - po - - - di. A - miň.
bje Gos - po - - - di. A - miň.
bje Gos - po - - - di. A - miň.

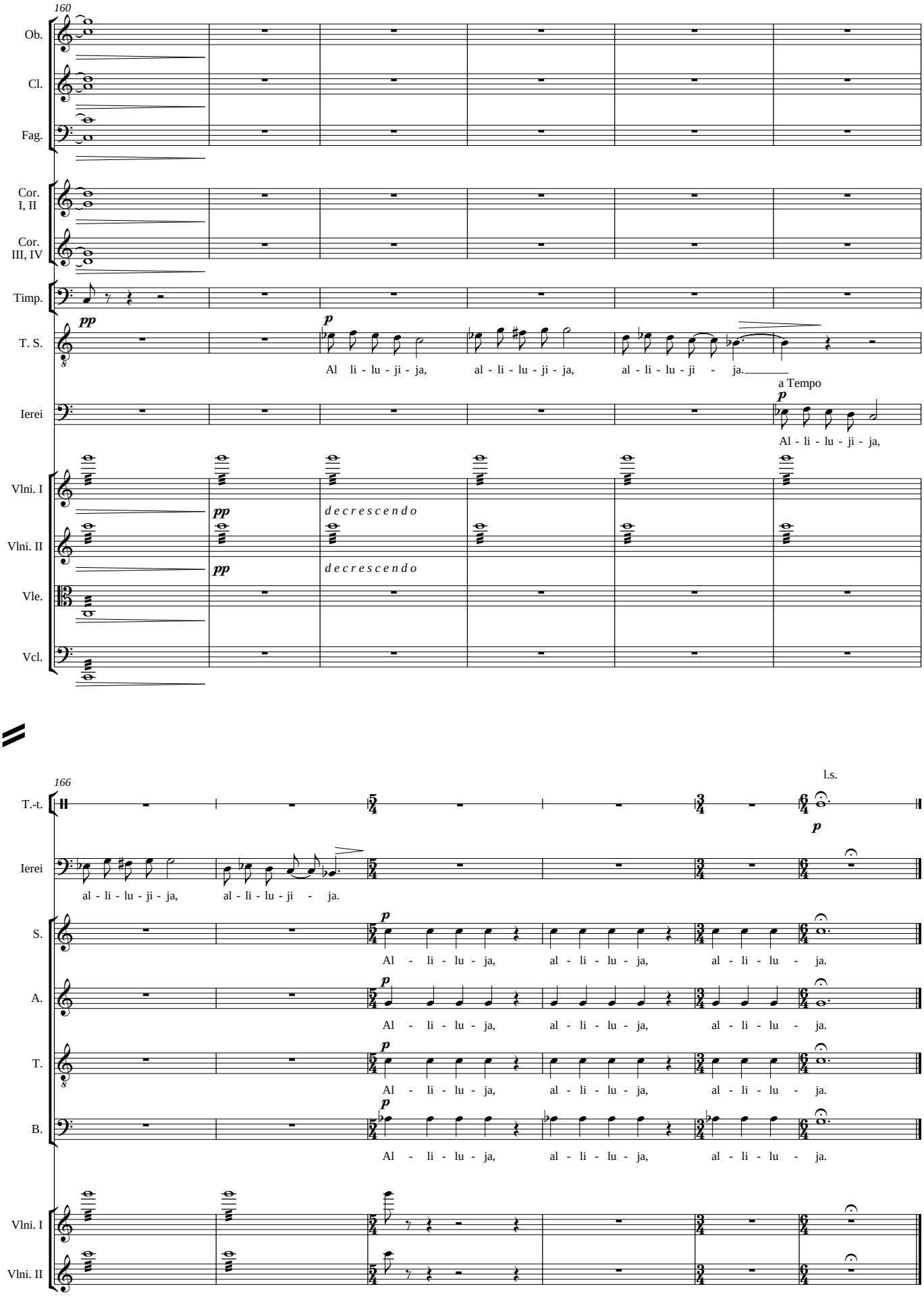
160
Ob.
Cl.
Fag.
Cor. I, II
Cor. III, IV
Timp.
T. S.
pp
p
Al li - lu - ji - ja, al - li - lu - ji - ja, al - li - lu - ji - ja.
a Tempo
Ierei
p
Al - li - lu - ji - ja,
Vlni. I
Vlni. II
Vle.
Vcl.
pp
decrescendo
pp
decrescendo
166
l.s.
T.-t.
p
Ierei
al - li - lu - ji - ja, al - li - lu - ji - ja.
S.
p
Al - li - lu - ja, al - li - lu - ja, al - li - lu - ja.
A.
p
Al - li - lu - ja, al - li - lu - ja, al - li - lu - ja.
T.
p
Al - li - lu - ja, al - li - lu - ja, al - li - lu - ja.
B.
p
Al - li - lu - ja, al - li - lu - ja, al - li - lu - ja.
Vlni. I
Vlni. II

III. Glubinojo mudrosti

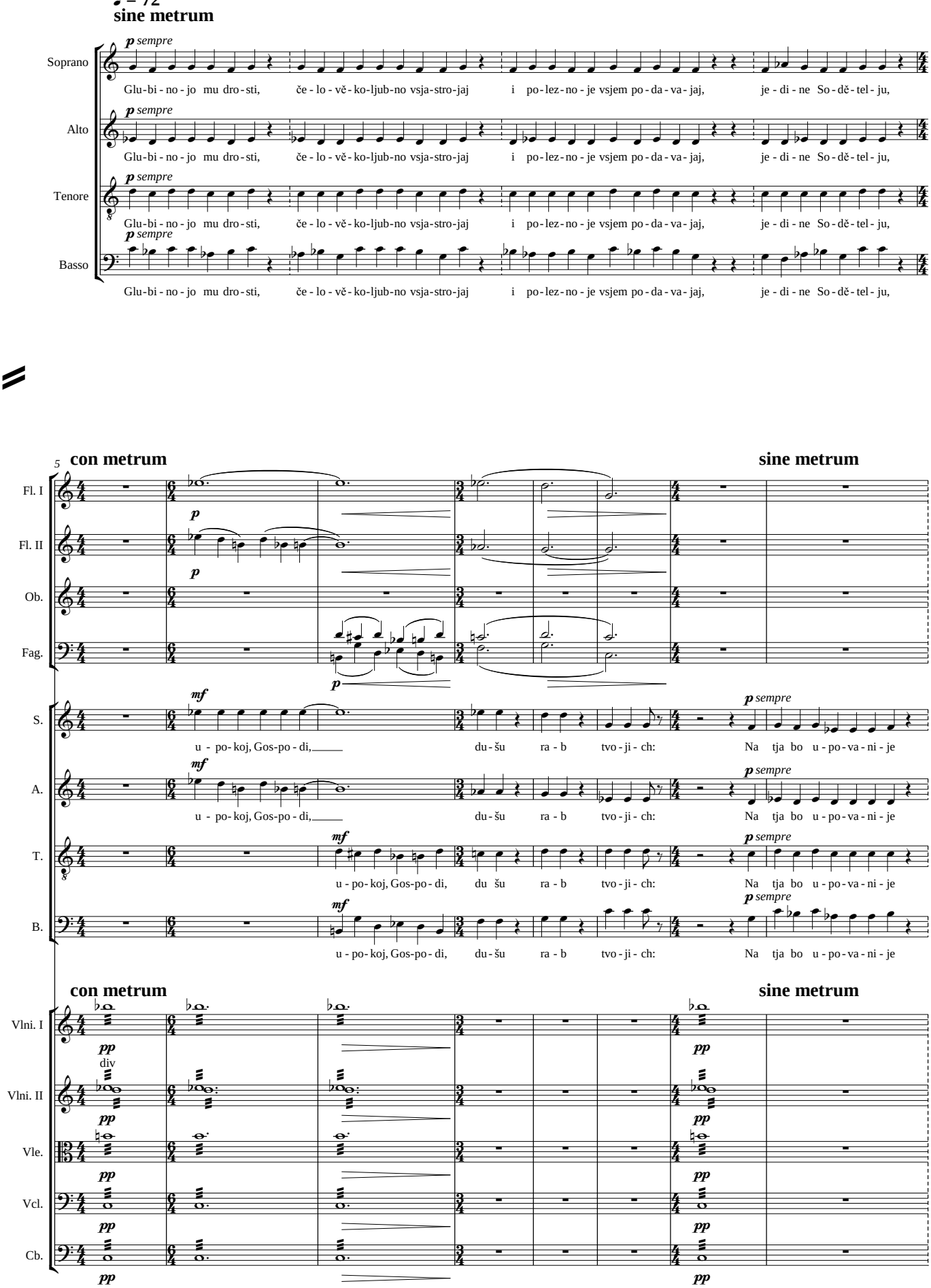

13

con metrum sine metrum

S. voz - lo - ži - ša, Tvor-ca i Žiž - di - tel - ja Bo - ga na - še - go. Sla - va Ot - cu i Sy - nu i Svja - to - mu Du-chu

A. voz - lo - ži - ša, Tvor-ca i Žiž - di - tel - ja Bo - ga na - še - go. Sla - va Ot - cu i Sy - nu i Svja - to - mu Du-chu

T. voz - lo - ži - ša, Tvor-ca i Žiž - di - tel - ja Bo - ga na - še - go. Sla - va Ot - cu i Sy - nu i Svja - to - mu Du-chu

B. voz - lo - ži - ša, Tvor-ca i Žiž - di - tel - ja Bo - ga na - še - go. Sla - va Ot - cu i Sy - nu i Svja - to - mu Du-chu

con metrum sine metrum

Vlni. II

Vle.

Vcl.

Cb.

19

con metrum

A

T.-t.

l.s.

S. i ny - ně i pris - no i vo vě - ky vě - ko - v, a- miň.

A. i ny - ně i pris - no i vo vě - ky vě - ko - v, a- miň.

T. i ny - ně i pris - no i vo vě - ky vě - ko - v, a- miň.

B. i ny - ně i pris - no i vo vě - ky vě - ko - v, a- miň.

con metrum

A

Vlni. I

Vlni. II

Vle.

Vcl.

Cb.

28

Ob.

I. solo

mf

Vlni. I

f

Vlni. II

f

pizz.

p

Vle.

f

pizz.

p

Vcl.

f

pizz.

p

Cb.

f

34

Ob.

Vlni. II

Vle.

Vcl.

Cb.

39

S.

mp

Te-be i stě-nu i pri-sta-ni-šte i-ma-my i mo-lit - ven-ni-cu

mf

bla-go-pri-jat-nu-ju k Bo-gu,

A.

mp

Te-be i stě-nu i pri-sta-ni-šte i-ma-my i mo-lit - ven-ni-cu

mf

bla-go-pri-jat-nu-ju k Bo-gu,

Vlni. II

arco

mp

Vle.

arco

mp

Vcl.

arco

mf

p

Cb.

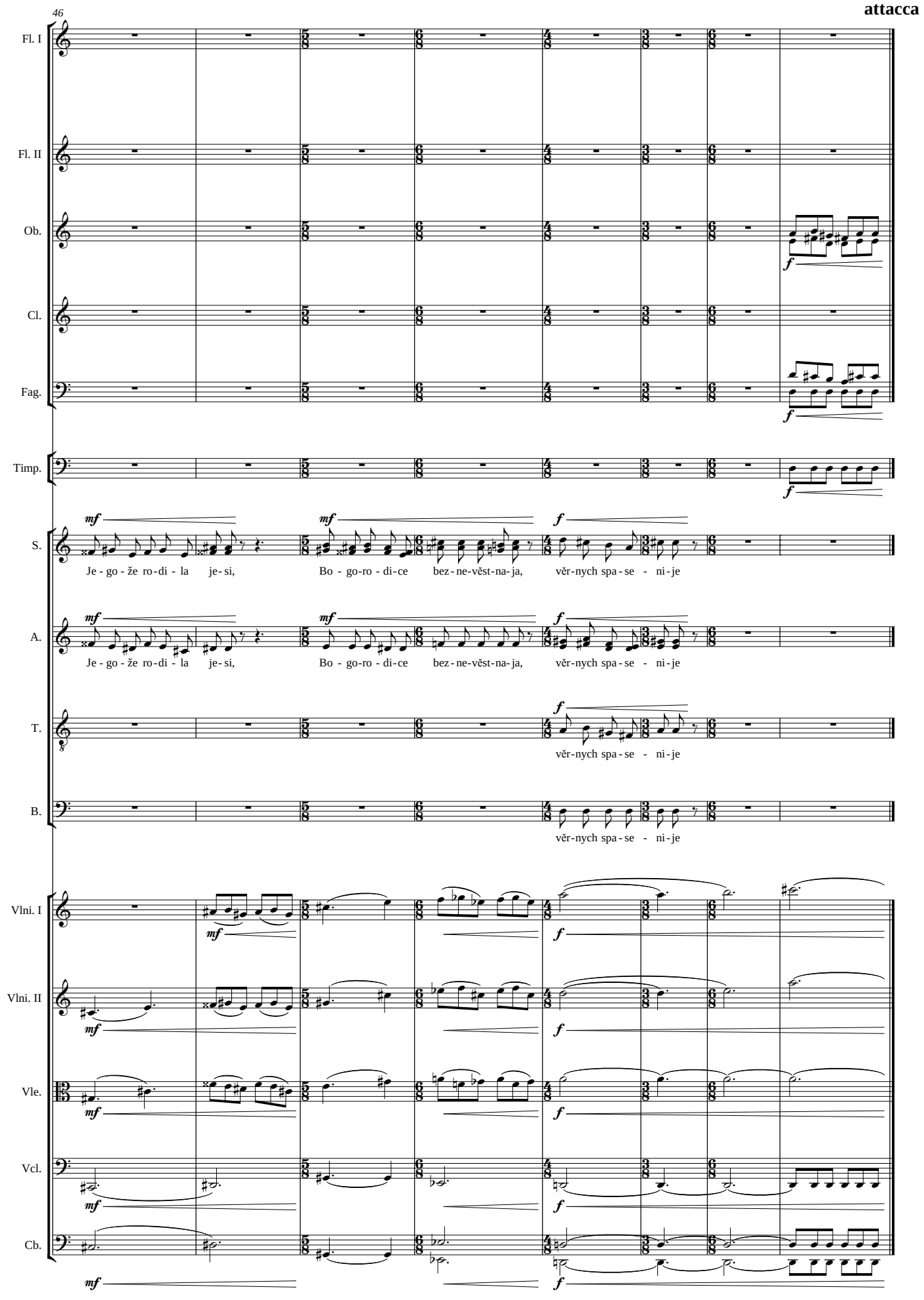
46
attacca
Fl. I
Fl. II
Ob.
Cl.
Fag.
Timp.
S.
Je - go - že ro - di - la je - si,
Bo - go - ro - di - ce bez - ne - věst - na - ja,
věr - nych spa - se - ni - je
A.
Je - go - že ro - di - la je - si,
Bo - go - ro - di - ce bez - ne - věst - na - ja,
věr - nych spa - se - ni - je
T.
věr - nych spa - se - ni - je
B.
věr - nych spa - se - ni - je
Vlni. I
Vlni. II
Vle.
Vcl.
Cb.

IV. Blagosloven jesi

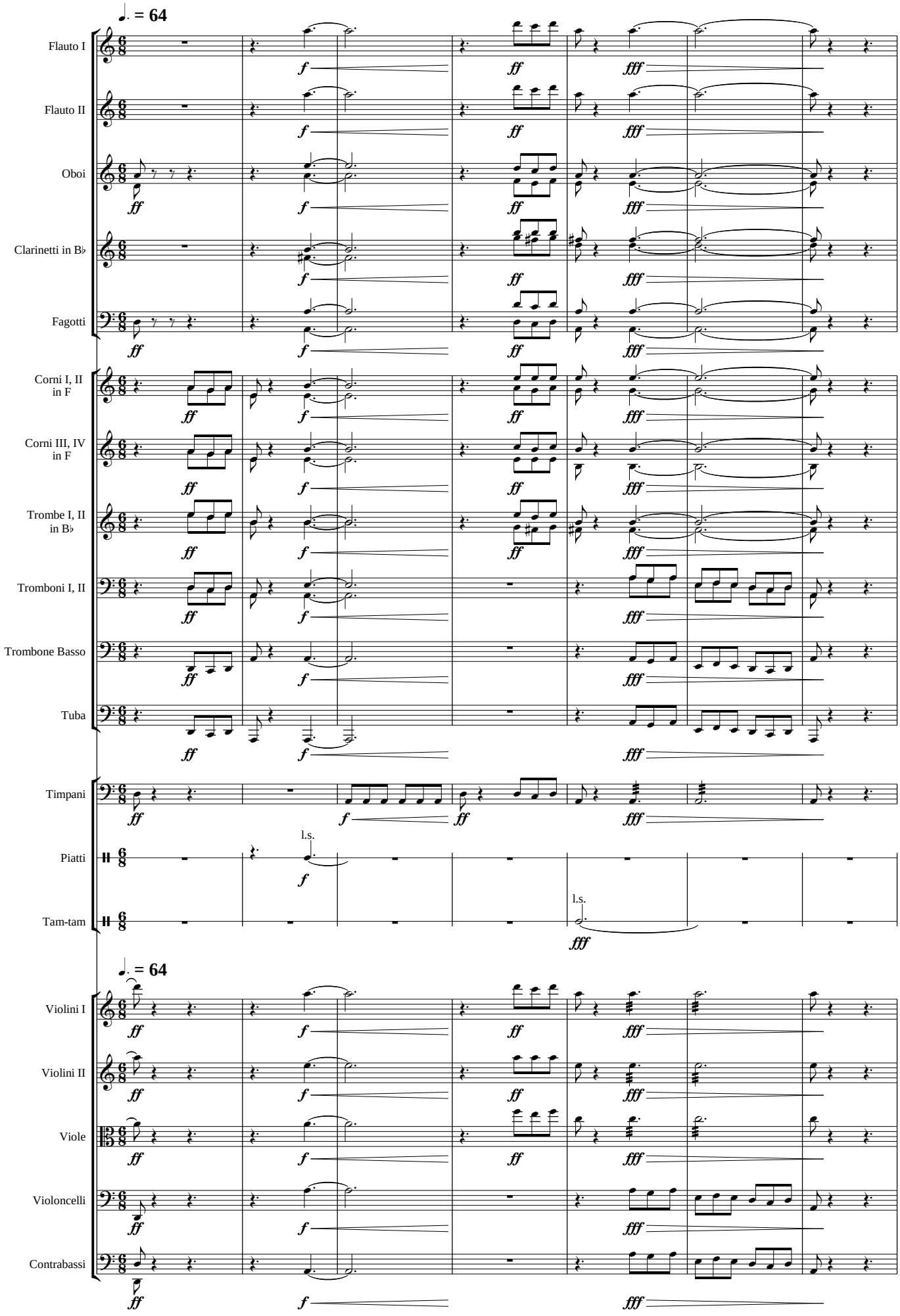

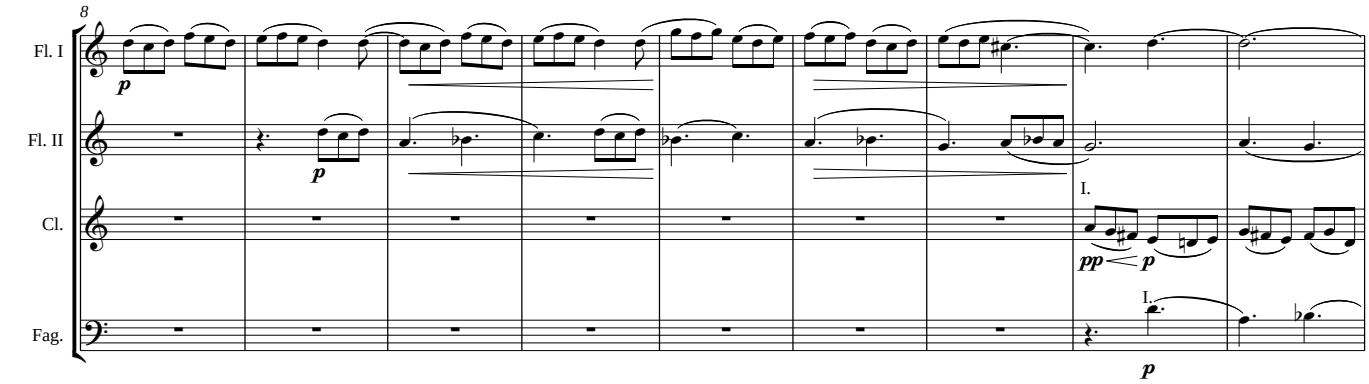
8
Fl. I
Fl. II
Cl.
Fag.
p
p
I.
pp
p
I.
p

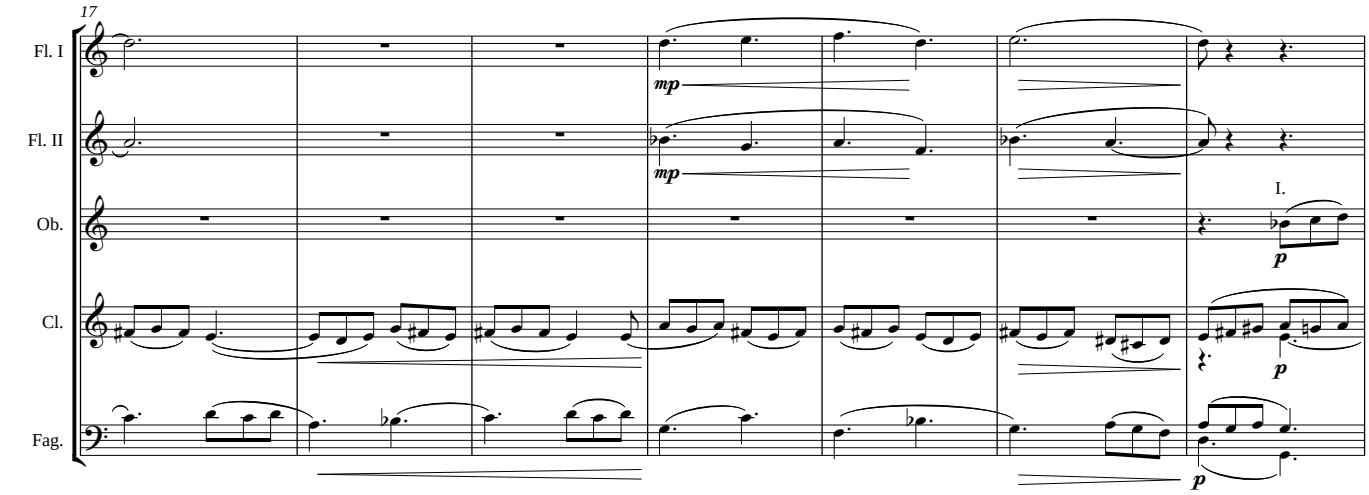
17
Fl. I
Fl. II
Ob.
Cl.
Fag.
mp
mp
I.
p
p
p

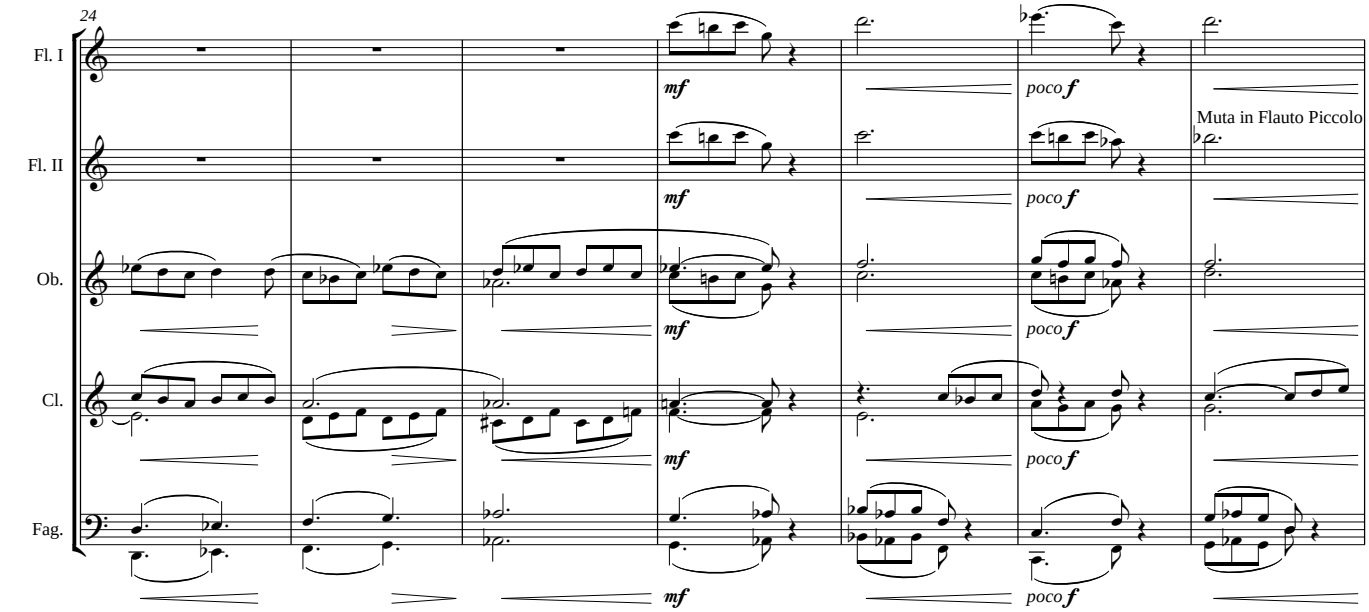
24
Fl. I
Fl. II
Ob.
Cl.
Fag.
mf
poco f
Muta in Flauto Piccolo
mf
poco f
mf
poco f
mf
poco f
mf
poco f

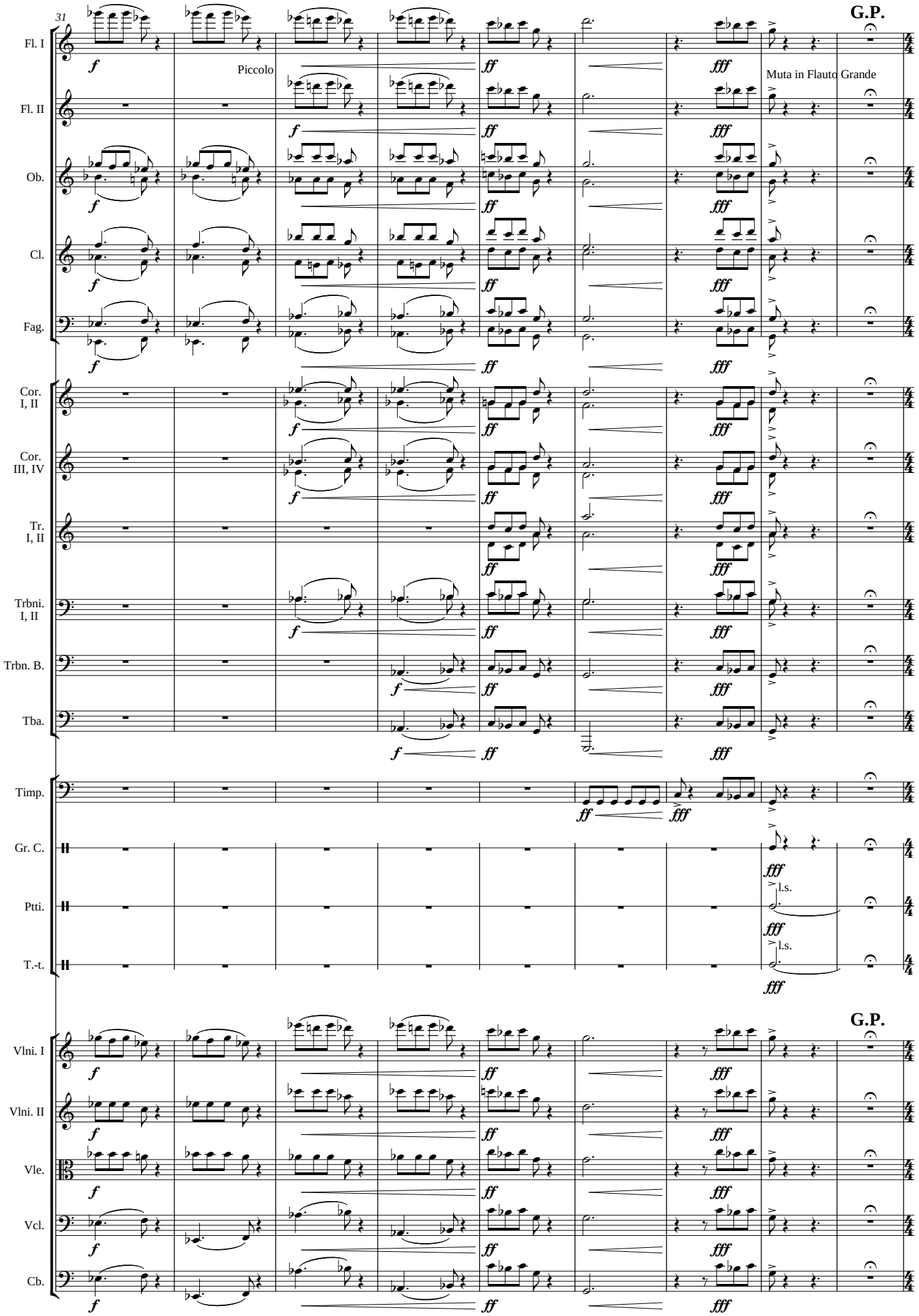
31
G.P.
Fl. I
Piccolo
Muta in Flauto Grande
Fl. II
Ob.
Cl.
Fag.
Cor. I, II
Cor. III, IV
Tr. I, II
Trbni. I, II
Trbn. B.
Tba.
Timp.
Gr. C.
Ptti.
T.-t.
l.s.
G.P.
Vlni. I
Vlni. II
Vle.
Vcl.
Cb.

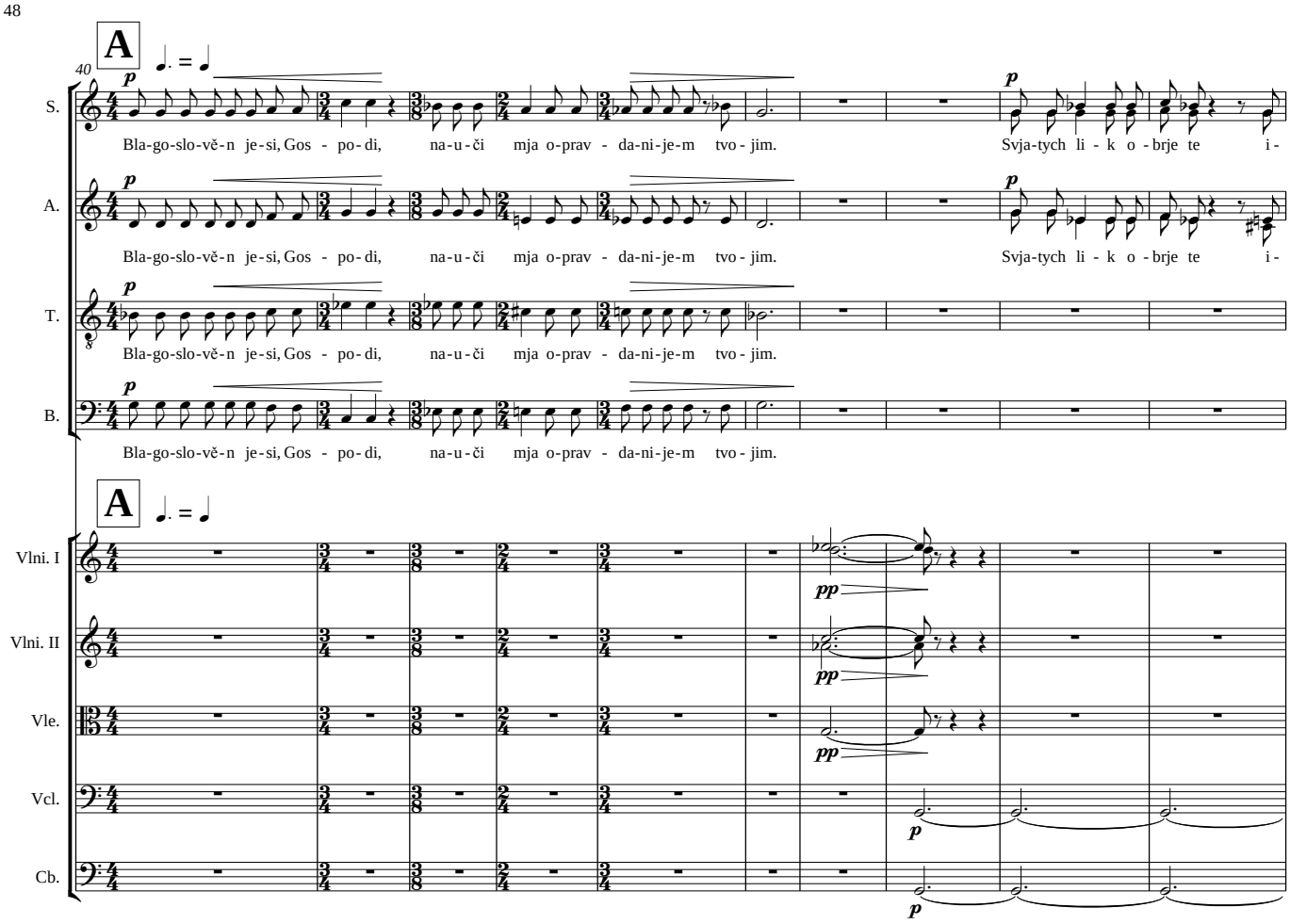
A
40
S.
Bla-go-slo-vě-n je-si, Gos - po-di, na-u-či mja o-prav - da-ni-je-m tvo - jim. Svja-tych li - k o - brje te i-
A.
Bla-go-slo-vě-n je-si, Gos - po-di, na-u-či mja o-prav - da-ni-je-m tvo - jim. Svja-tych li - k o - brje te i-
T.
Bla-go-slo-vě-n je-si, Gos - po-di, na-u-či mja o-prav - da-ni-je-m tvo - jim.
B.
Bla-go-slo-vě-n je-si, Gos - po-di, na-u-či mja o-prav - da-ni-je-m tvo - jim.
A
Vlni. I
Vlni. II
Vle.
Vcl.
Cb.

50
I.
Cor. I, II
Cor. III, IV
S.
sto - čni - k žiz - ni i dverj raj - sku - ju, da o - brjaš - tu i az puť po - klja - ni - jem,
A.
sto - čni - k žiz - ni i dverj raj - sku - ju, da o - brjaš - tu i az puť po - klja - ni - jem,
Vcl.
Cb.

56

Cor. I, II

Cor. III, IV

I.

Trbni. I, II

Trbn. B.

Timp.

S.

po-gib - še - je ov - ča az je - sm, voz-zo - vi mja, Spa-se, i spa - si mja.

A.

po-gib - še - je ov - ča az je - sm, voz-zo - vi mja, Spa-se, i spa - si mja.

Vcl.

Cb.

B

63

S.

Bla - go - slo - vě - n je - si, Gos - po - di, na - u - či mja o - prav - da - ni - je - m tvo - jim.

A.

Bla - go - slo - vě - n je - si, Gos - po - di, na - u - či mja o - prav - da - ni - je - m tvo - jim.

T.

Bla - go - slo - vě - n je - si, Gos - po - di, na - u - či mja o - prav - da - ni - je - m tvo - jim.

B.

Bla - go - slo - vě - n je - si, Gos - po - di, na - u - či mja o - prav - da - ni - je - m tvo - jim.

♩ = ♩.

69

con sordino ad libitum

Trbni. I, II

molto legato

Arp.

T.

Agn - ca Bo - ži - ja pro - po - vě - dav - še, i

B.

Agn - ca Bo - ži - ja pro - po - vě - dav - še, i

div. à 4

Vlni. I

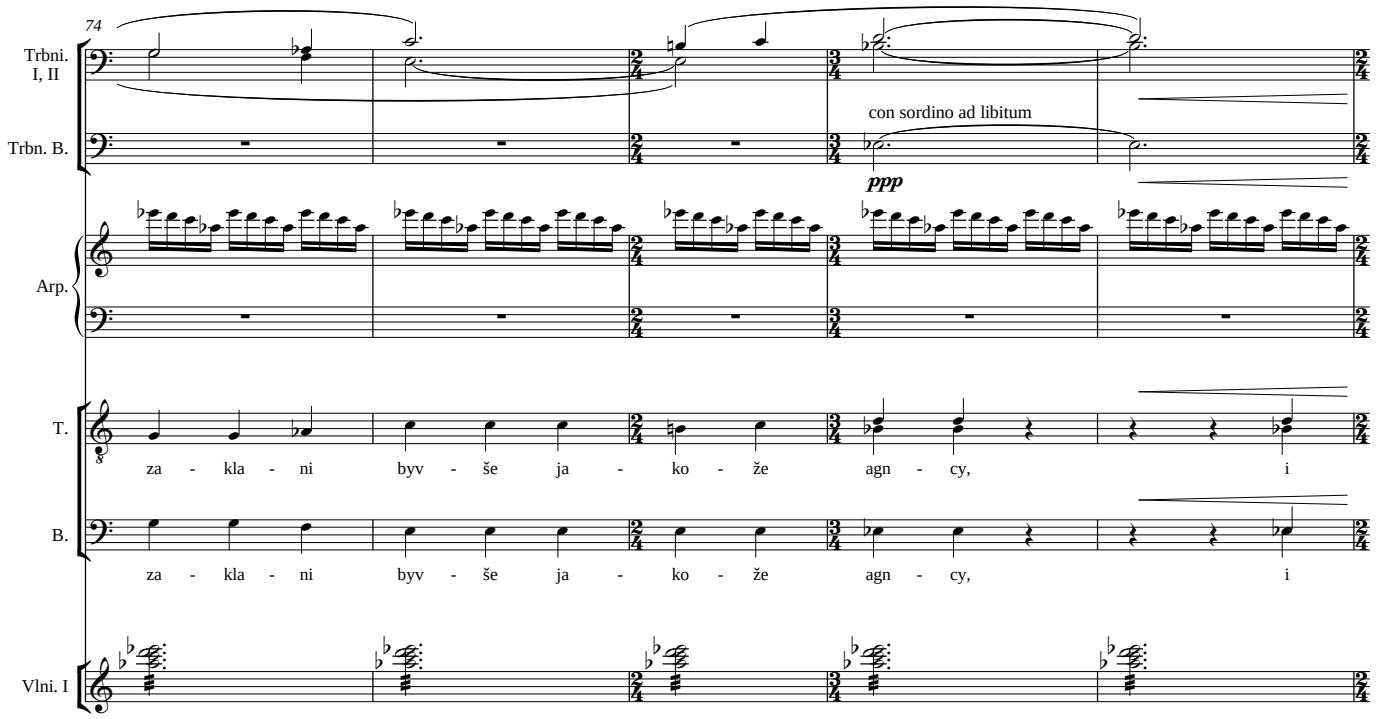
74
Trbni. I, II
Trbn. B.
con sordino ad libitum
ppp
Arp.
T.
za - kla - ni byv - še ja - ko - že agn - cy, i
B.
za - kla - ni byv - še ja - ko - že agn - cy, i
Vlni. I

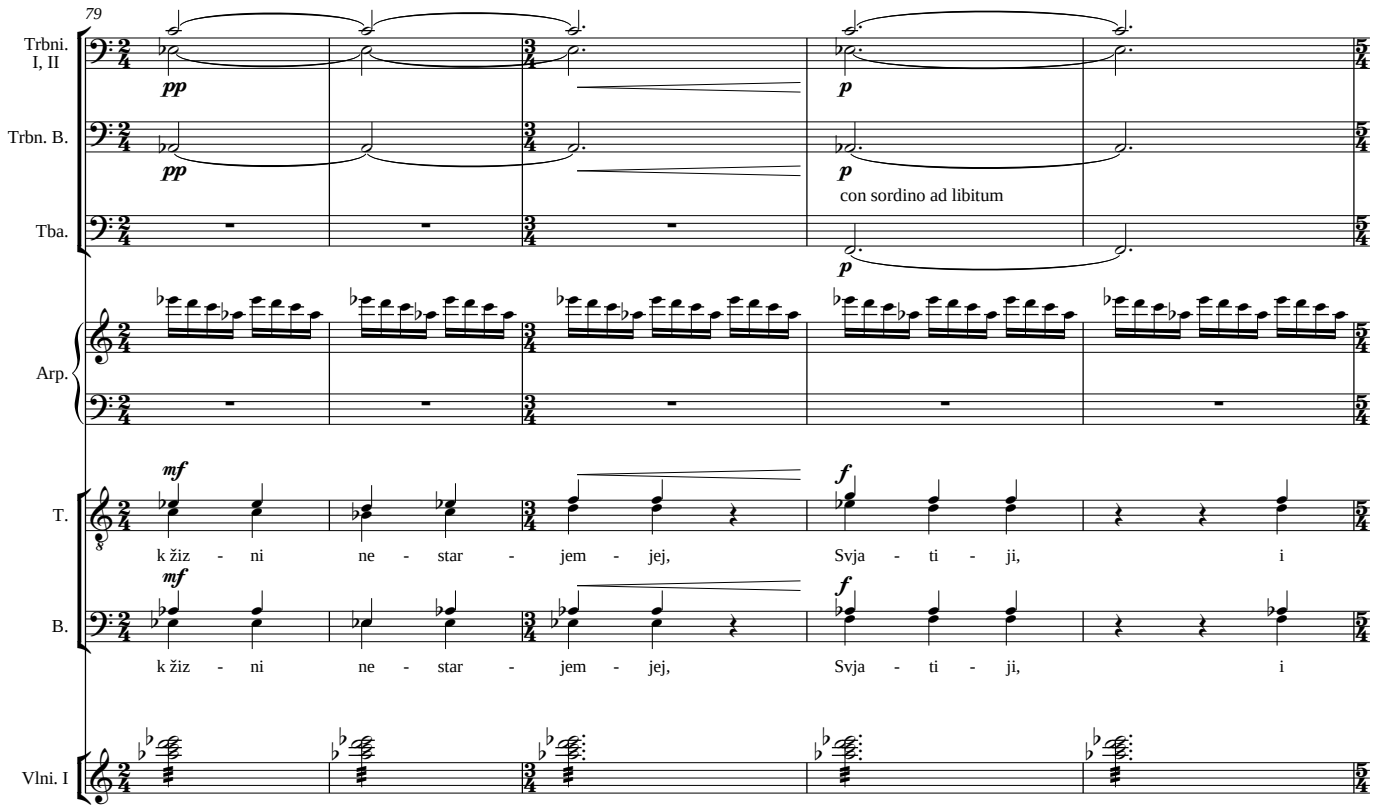
79
Trbni. I, II
pp
p
Trbn. B.
pp
p
con sordino ad libitum
Tba.
p
Arp.
T.
mf
f
k žiz - ni ne - star - jem - jej, Svja - ti - ji, i
B.
mf
f
k žiz - ni ne - star - jem - jej, Svja - ti - ji, i
Vlni. I

84

Ob.

Cl.

Fag.

Trbni. I, II

Trbn. B.

Tba.

Arp.

T.

B.

Vlni. I

I. solo

mf

mp

p

I.

p

pri - sno - sušč - nej pre - stavľ - še - sja.

pri - sno - sušč - nej pre - stavľ - še - sja.

87

Ob.

Cl.

Fag.

Arp.

T.

B.

Vlni. I

mf

To - go pril - jež - no, mu - če - ni - cy,

mf

To - go pril - jež - no, mu - če - ni - cy,

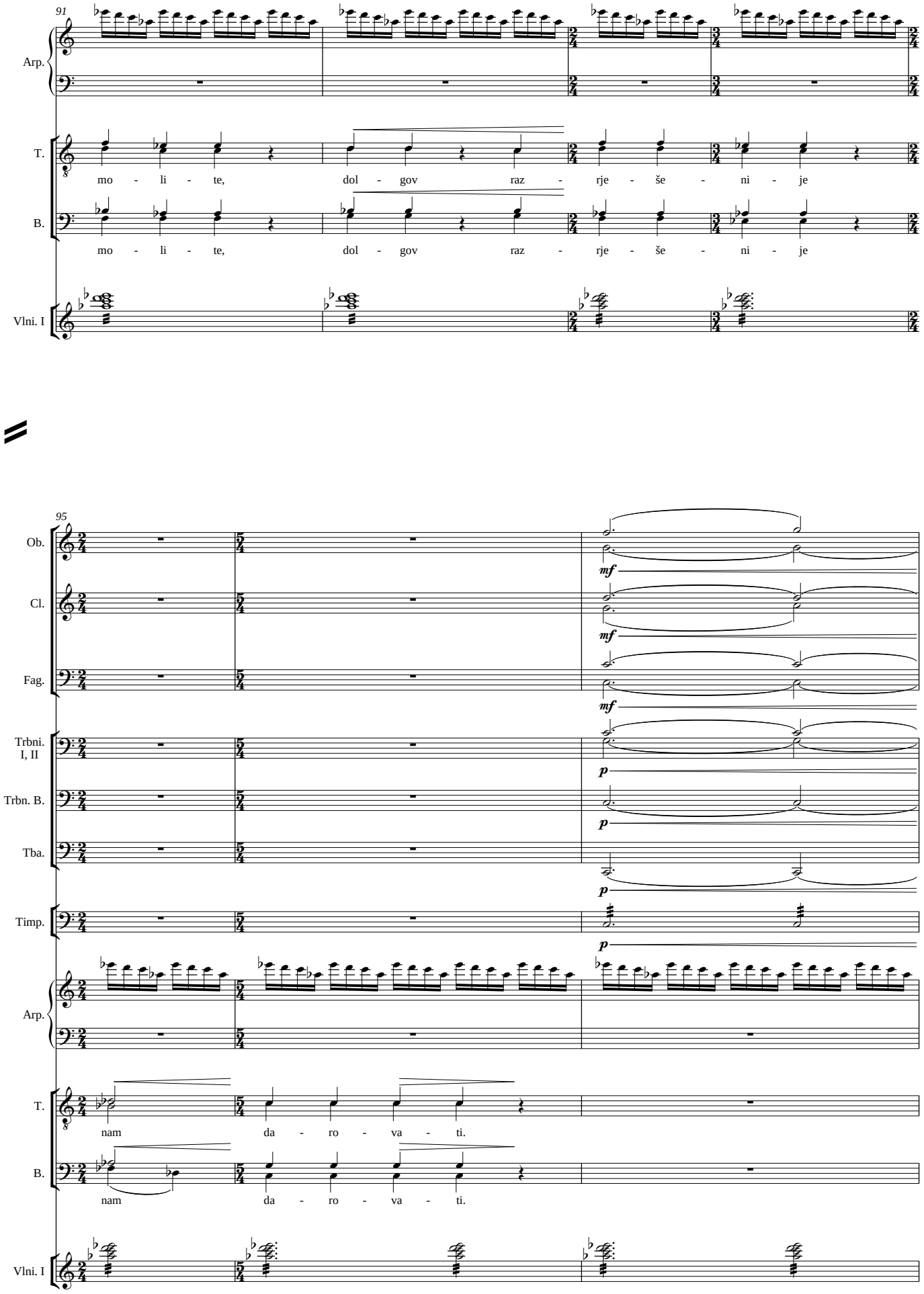
91
Arp.
T.
mo - li - te, dol - gov raz - rje - še - ni - je
B.
mo - li - te, dol - gov raz - rje - še - ni - je
Vlni. I
95
Ob.
mf
Cl.
mf
Fag.
mf
Trbni. I, II
p
Trbn. B.
p
Tba.
p
Timp.
p
Arp.
T.
nam da - ro - va - ti.
B.
nam da - ro - va - ti.
Vlni. I

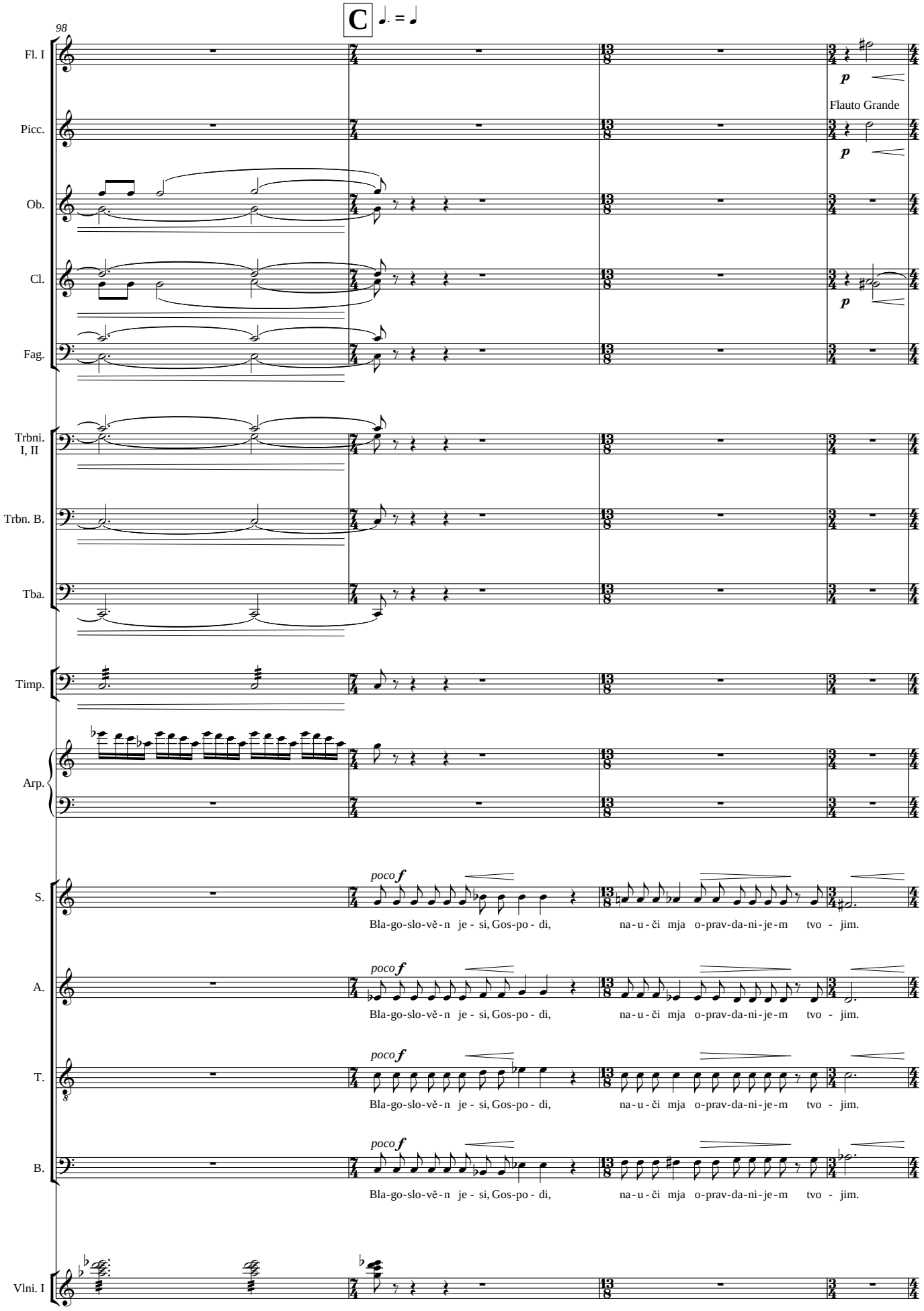
98
C
Fl. I
Flauto Grande
Picc.
Ob.
Cl.
Fag.
Trbni. I, II
Trbn. B.
Tba.
Timp.
Arp.
S.
A.
T.
B.
Vlni. I
poco f
Bla-go-slo-vě-n je - si, Gos-po - di, na-u-či mja o-prav-da-ni-je-m tvo - jim.

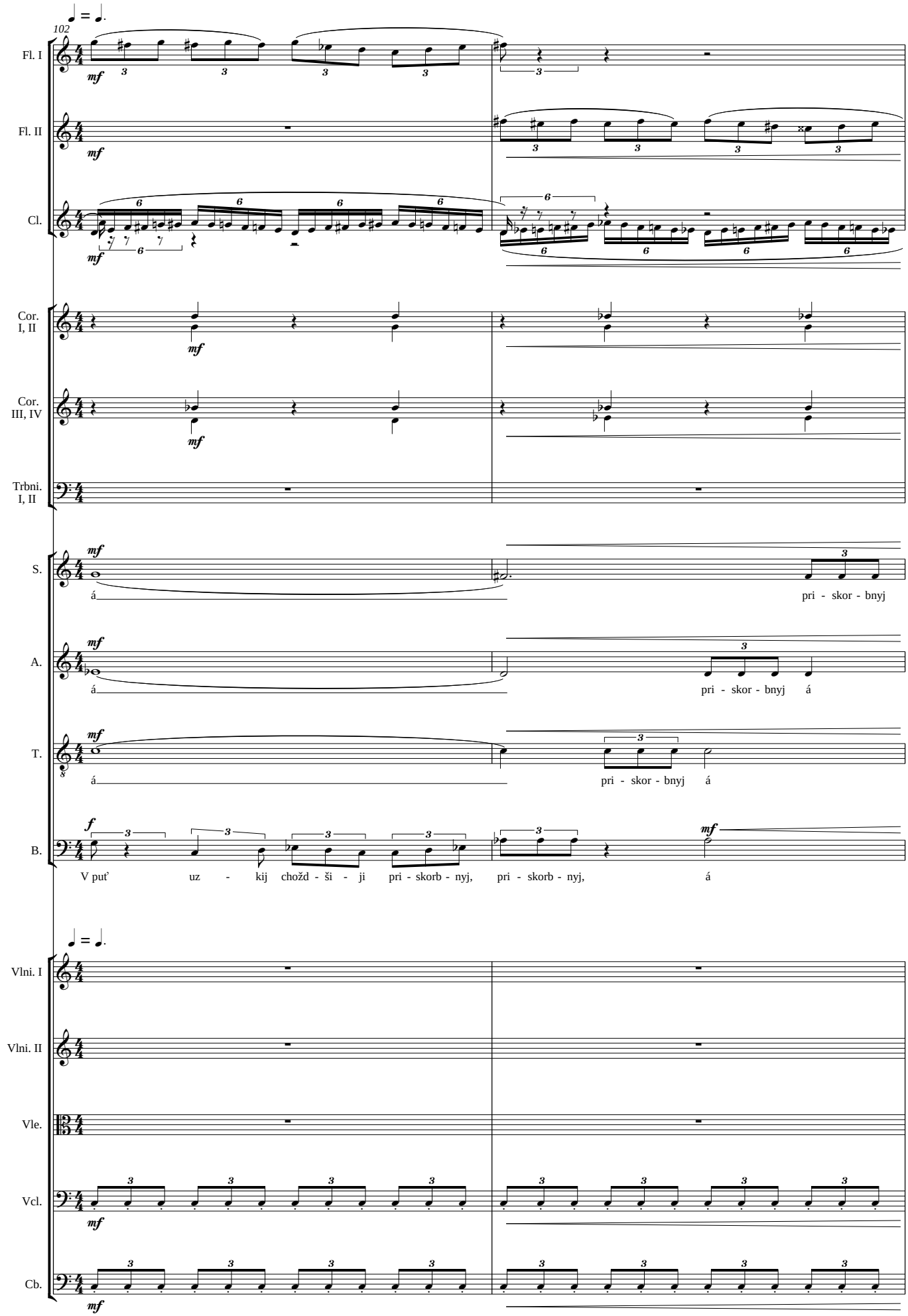
102
Fl. I
Fl. II
Cl.
Cor. I, II
Cor. III, IV
Trbni. I, II
S.
á
pri - skor - bnyj
A.
á
pri - skor - bnyj á
T.
á
pri - skor - bnyj á
B.
V puť uz - kij chožd - ši - ji pri - skorb - nyj, pri - skorb - nyj, á
Vlni. I
Vlni. II
Vle.
Vcl.
Cb.

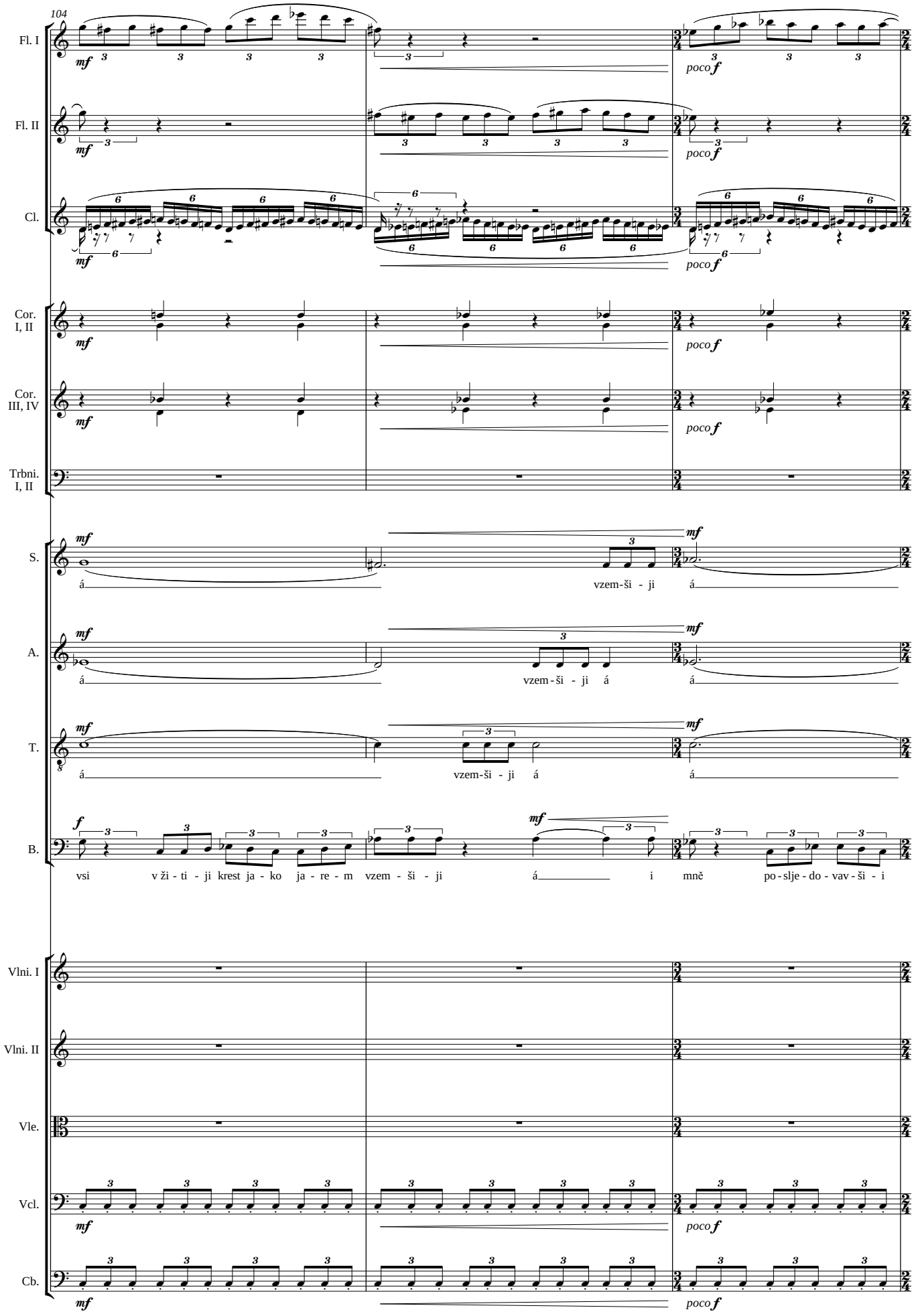
104
Fl. I
Fl. II
Cl.
Cor. I, II
Cor. III, IV
Trbni. I, II
S.
A.
T.
B.
Vlni. I
Vlni. II
Vle.
Vcl.
Cb.
mf
poco f
f
á
vzem-ši - ji
vzem - ši - ji á
vsi v ži - ti - ji krest ja - ko ja - re - m vzem - ši - ji á i mně po - slje - do - vav - ši - i

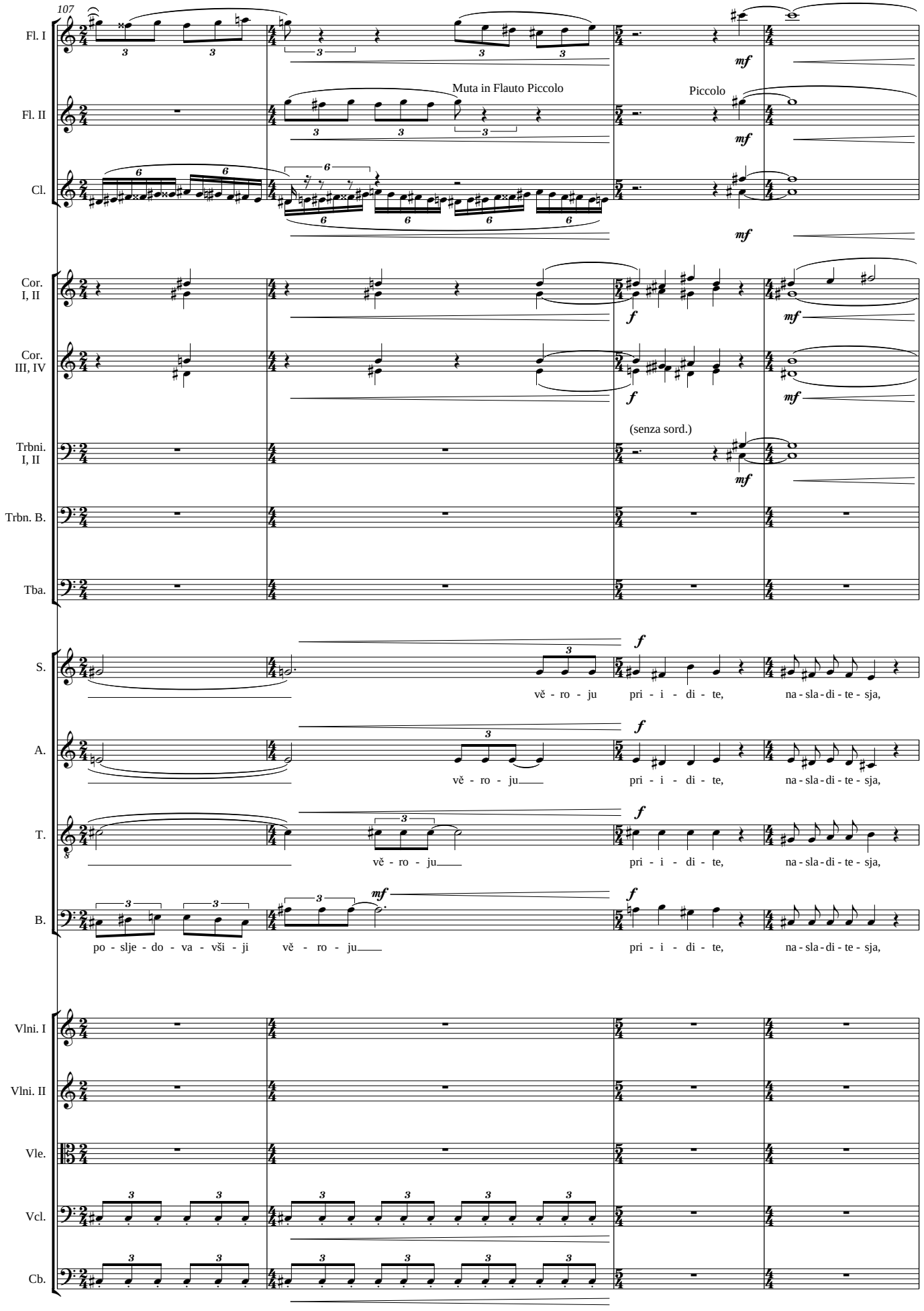
107
Fl. I
Fl. II
Cl.
Muta in Flauto Piccolo
Piccolo
Cor. I, II
Cor. III, IV
Trbni. I, II
(senza sord.)
Trbn. B.
Tba.
S.
A.
T.
B.
vě - ro - ju
pri - i - di - te,
na - sla - di - te - sja,
po - slje - do - va - vši - ji
Vlni. I
Vlni. II
Vle.
Vcl.
Cb.

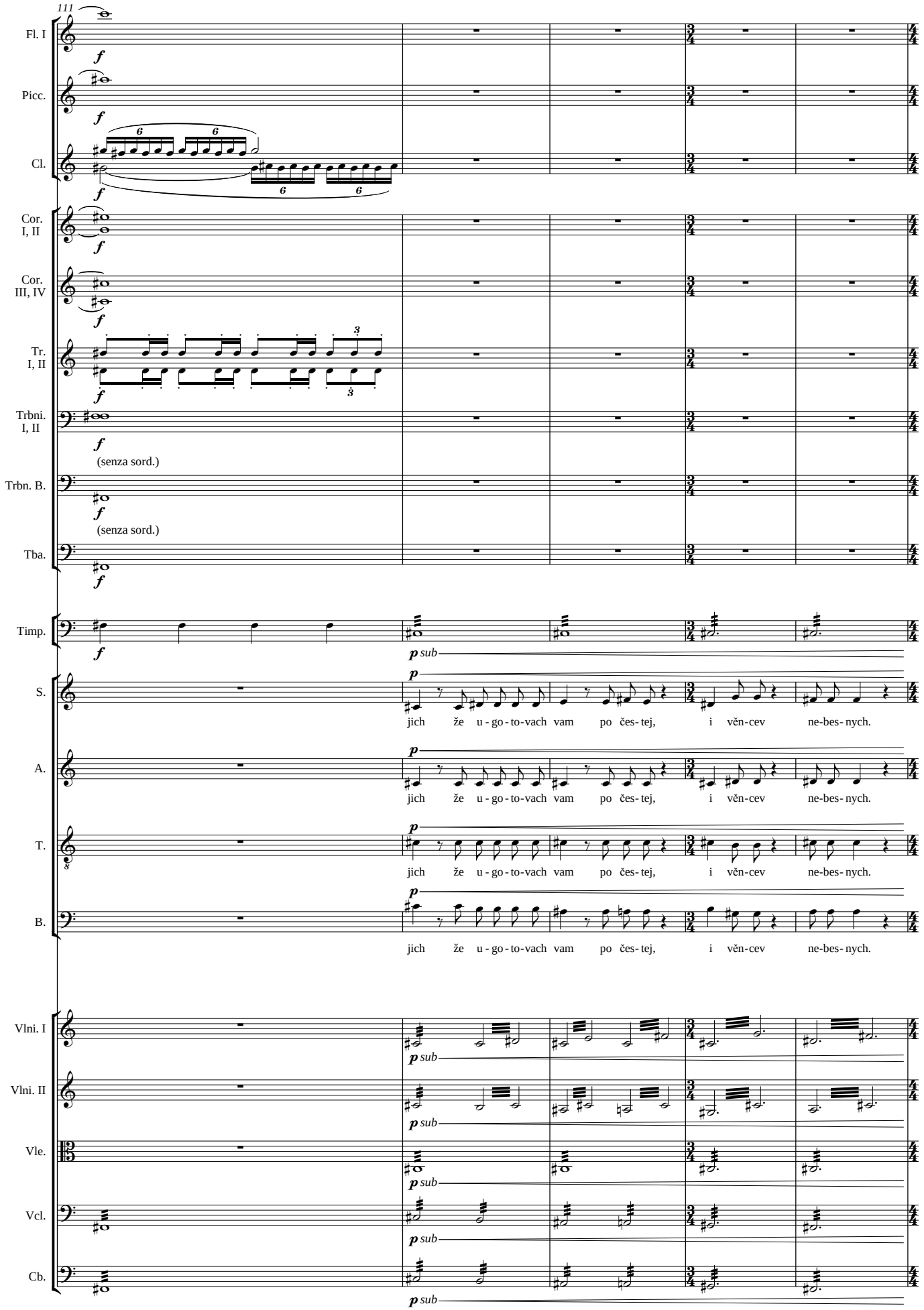
111
Fl. I
Picc.
Cl.
Cor. I, II
Cor. III, IV
Tr. I, II
Trbni. I, II
(senza sord.)
Trbn. B.
(senza sord.)
Tba.
Timp.
S.
A.
T.
B.
jich že u - go - to-vach vam po čes- tej, i věn-cev ne-bes- nych.
Vlni. I
Vlni. II
Vle.
Vcl.
Cb.
p sub

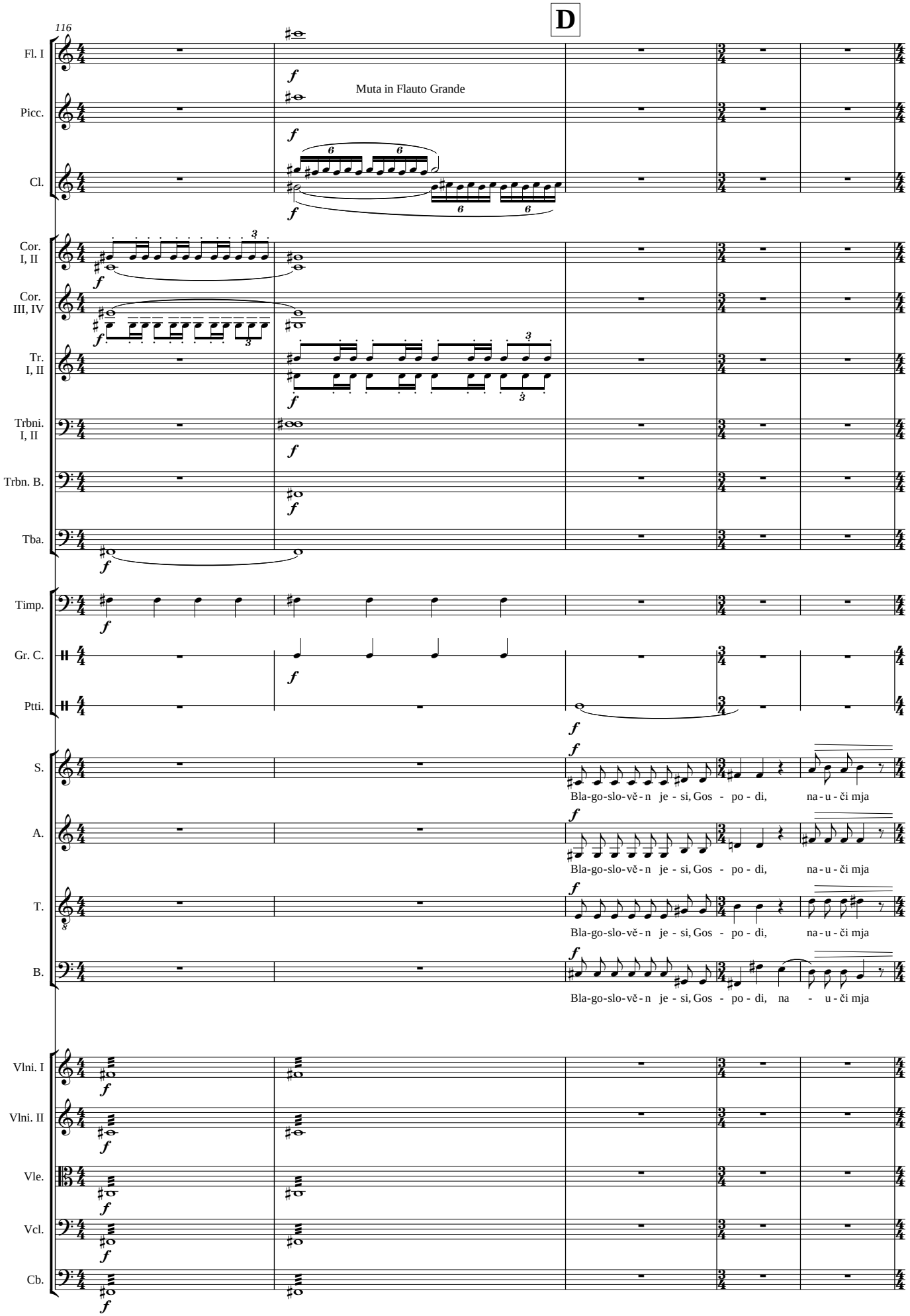
D
116
Fl. I
Picc.
Cl.
Muta in Flauto Grande
Cor. I, II
Cor. III, IV
Tr. I, II
Trbni. I, II
Trbn. B.
Tba.
Timp.
Gr. C.
Ptti.
S.
A.
T.
B.
Bla-go-slo-vě-n je - si, Gos - po - di, na - u - či mja
Bla-go-slo-vě-n je - si, Gos - po - di, na - u - či mja
Bla-go-slo-vě-n je - si, Gos - po - di, na - u - či mja
Bla-go-slo-vě-n je - si, Gos - po - di, na - u - či mja
Vlni. I
Vlni. II
Vle.
Vcl.
Cb.

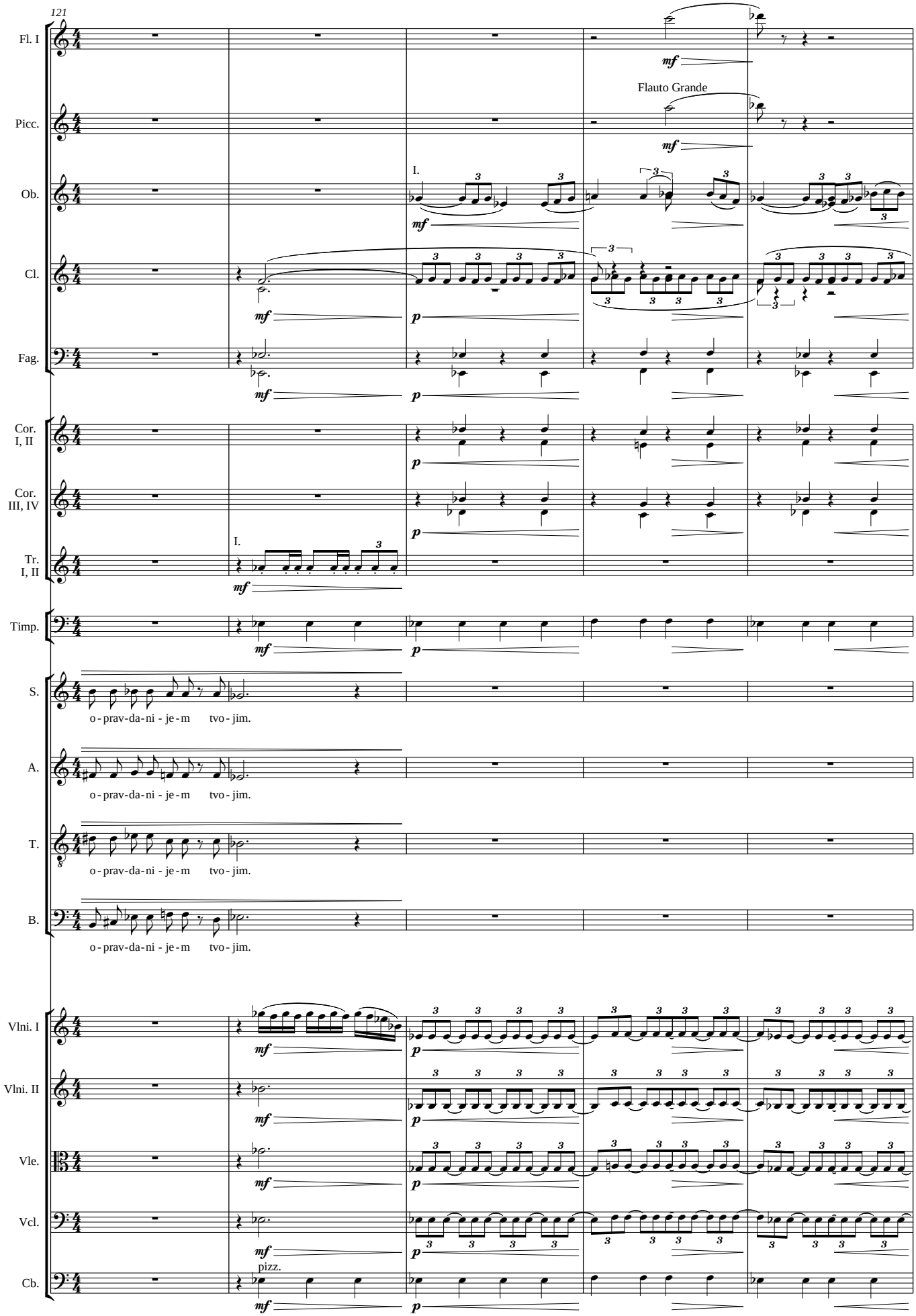
121
Fl. I
Picc.
Flauto Grande
Ob.
I.
Cl.
Fag.
Cor. I, II
Cor. III, IV
Tr. I, II
I.
Timp.
S.
o - prav - da - ni - je - m tvo - jim.
A.
o - prav - da - ni - je - m tvo - jim.
T.
o - prav - da - ni - je - m tvo - jim.
B.
o - prav - da - ni - je - m tvo - jim.
Vlni. I
Vlni. II
Vle.
Vcl.
Cb.
pizz.

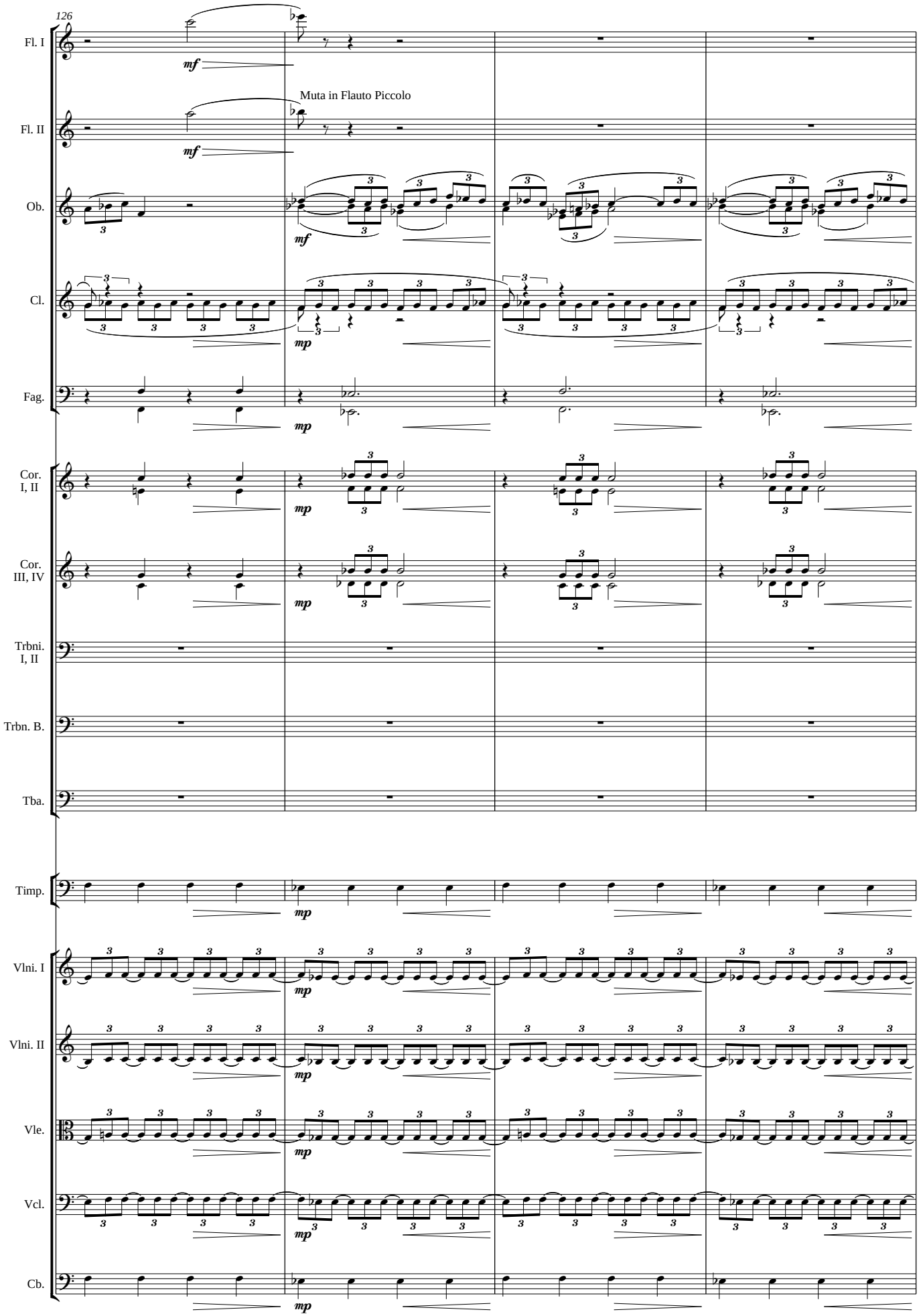
126
Fl. I
Fl. II
Muta in Flauto Piccolo
Ob.
Cl.
Fag.
Cor. I, II
Cor. III, IV
Trbni. I, II
Trbn. B.
Tba.
Timp.
Vlni. I
Vlni. II
Vle.
Vcl.
Cb.

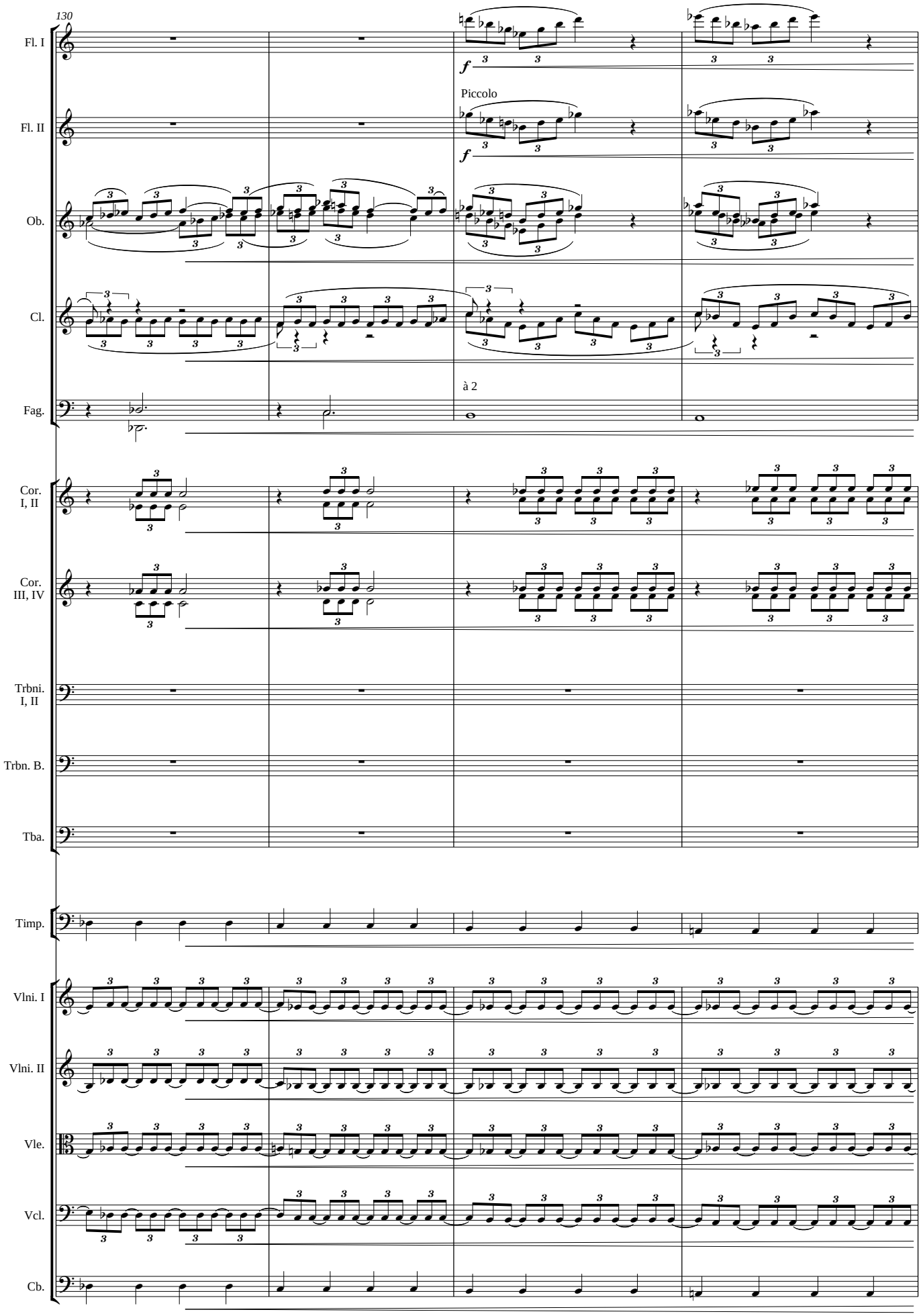
130
Fl. I
Fl. II
Piccolo
Ob.
Cl.
à 2
Fag.
Cor. I, II
Cor. III, IV
Trbni. I, II
Trbn. B.
Tba.
Timp.
Vlni. I
Vlni. II
Vle.
Vcl.
Cb.

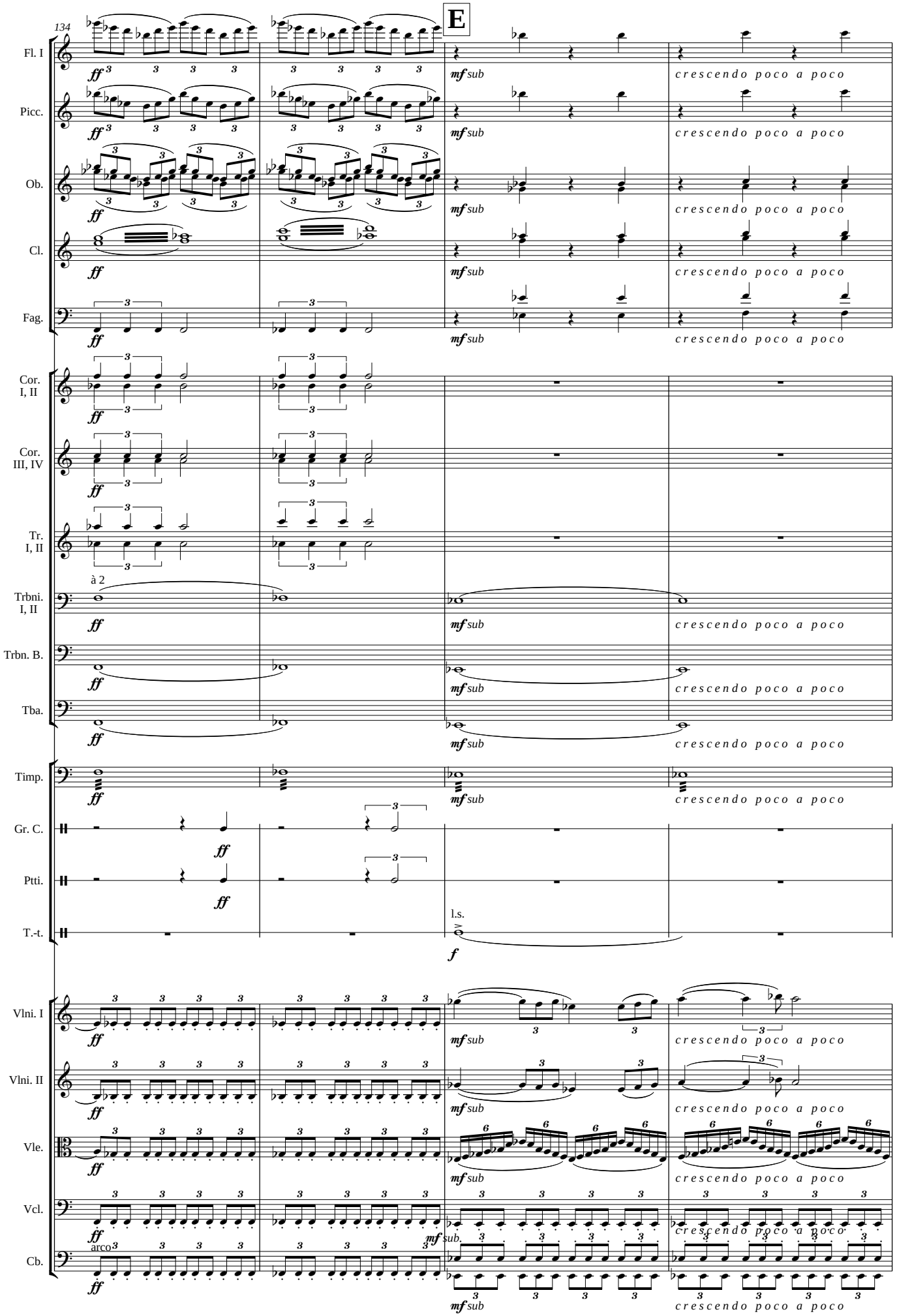
134
E
Fl. I
Picc.
Ob.
Cl.
Fag.
Cor. I, II
Cor. III, IV
Tr. I, II
à 2
Trbni. I, II
Trbn. B.
Tba.
Timp.
Gr. C.
Ptti.
T.-t.
l.s.
Vlni. I
Vlni. II
Vle.
Vcl.
arco
Cb.
ff
mf sub
f
crescendo poco a poco

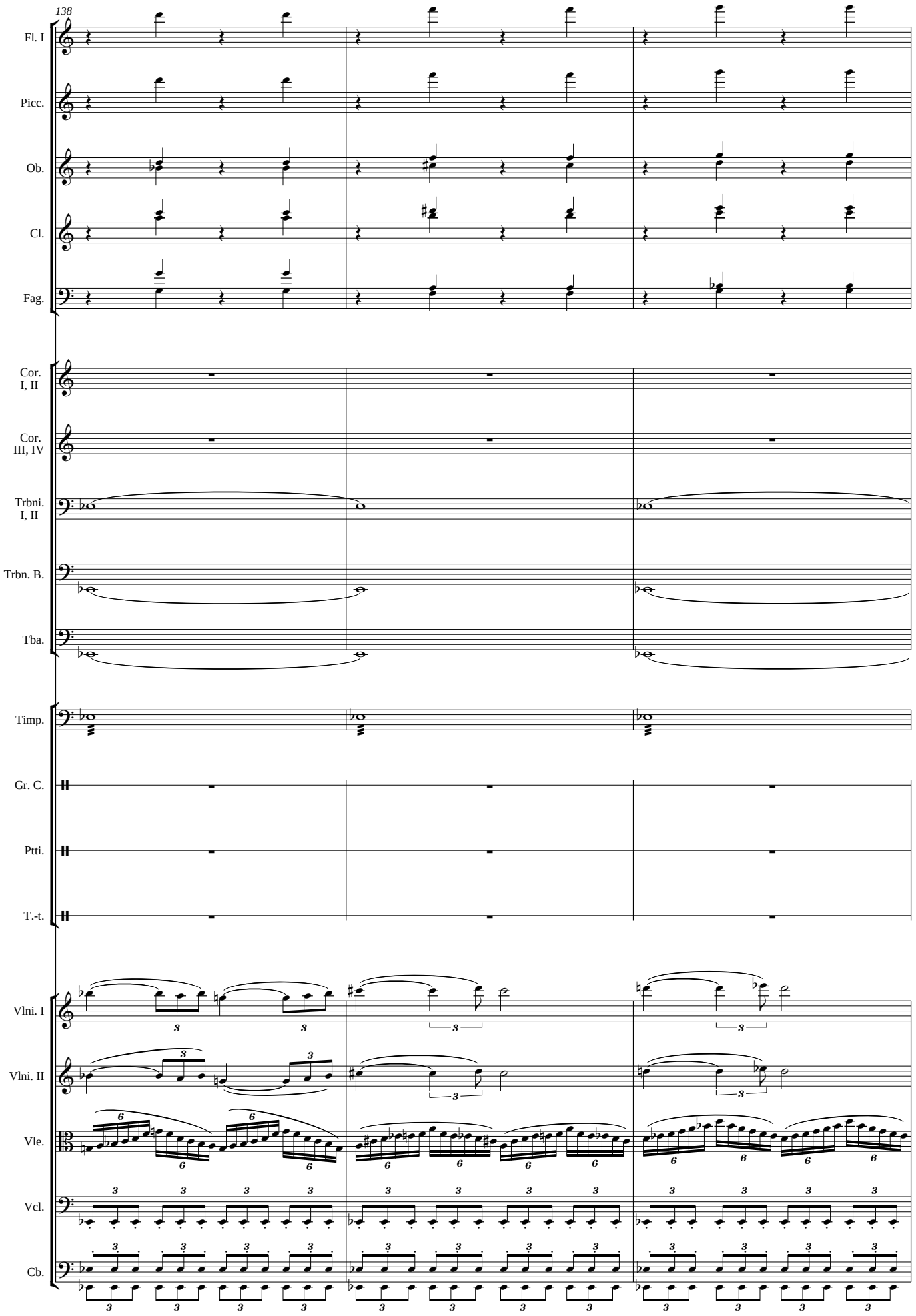
138
Fl. I
Picc.
Ob.
Cl.
Fag.
Cor. I, II
Cor. III, IV
Trbni. I, II
Trbn. B.
Tba.
Timp.
Gr. C.
Ptti.
T.-t.
Vlni. I
Vlni. II
Vle.
Vcl.
Cb.

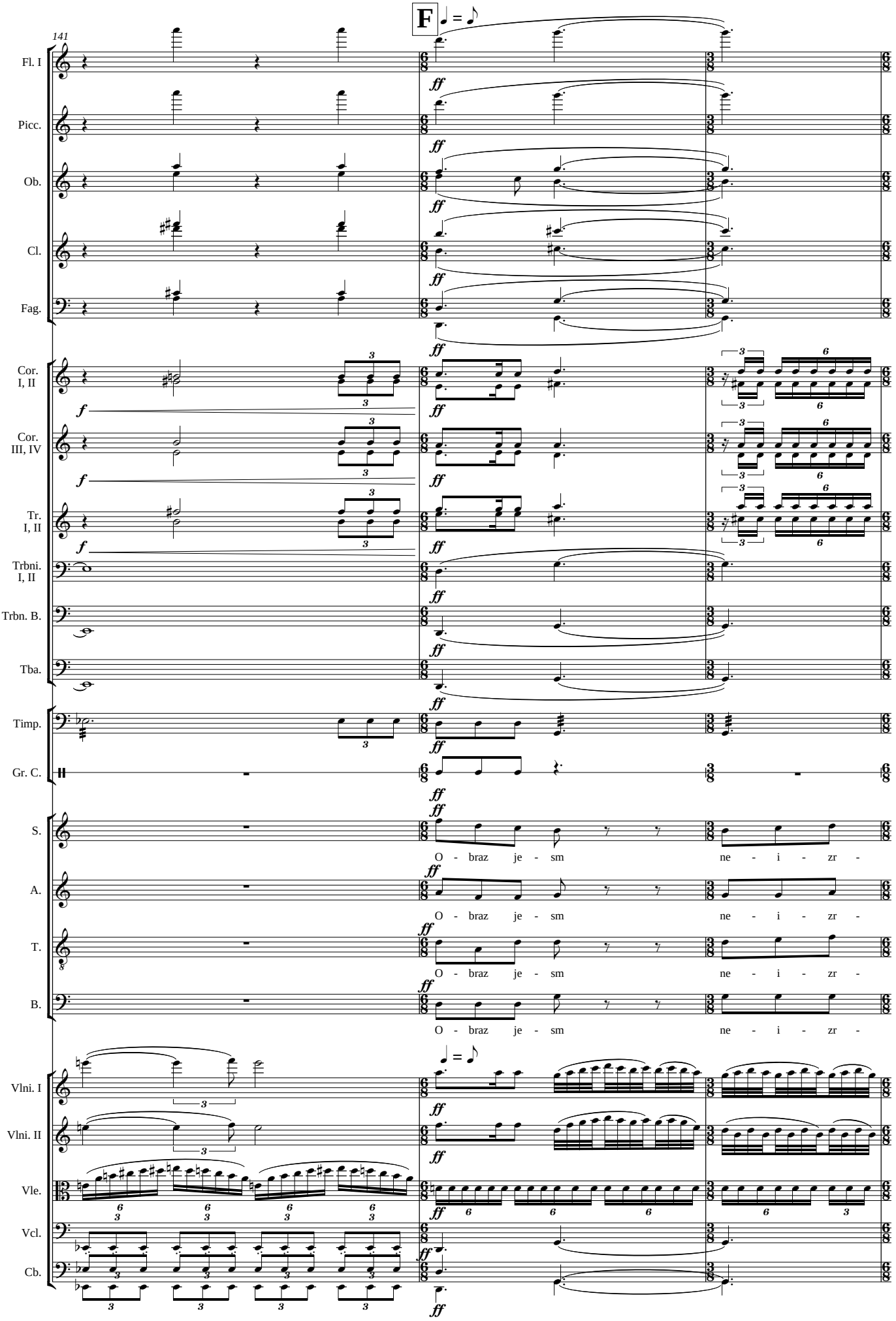
141
F
Fl. I
Picc.
Ob.
Cl.
Fag.
Cor. I, II
Cor. III, IV
Tr. I, II
Trbni. I, II
Trbn. B.
Tba.
Timp.
Gr. C.
S.
O - braz je - sm ne - i - zr -
A.
O - braz je - sm ne - i - zr -
T.
O - braz je - sm ne - i - zr -
B.
O - braz je - sm ne - i - zr -
Vlni. I
Vlni. II
Vle.
Vcl.
Cb.

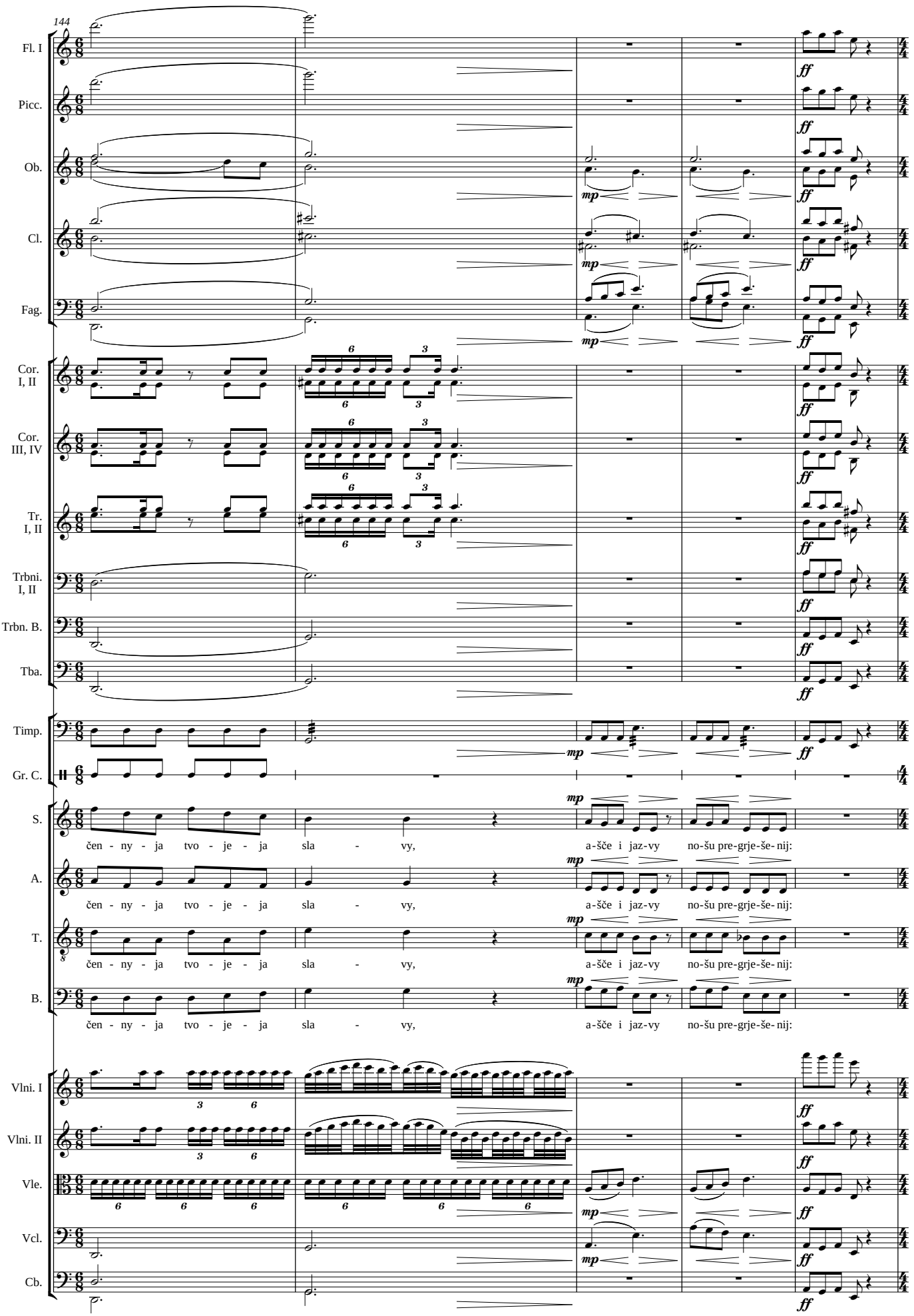
144
Fl. I
Picc.
Ob.
Cl.
Fag.
Cor. I, II
Cor. III, IV
Tr. I, II
Trbni. I, II
Trbn. B.
Tba.
Timp.
Gr. C.
S.
A.
T.
B.
čen - ny - ja tvo - je - ja sla - vy, a-šče i jaz-vy no-šu pre-grje-še-nij:
Vlni. I
Vlni. II
Vle.
Vcl.
Cb.
mp
ff

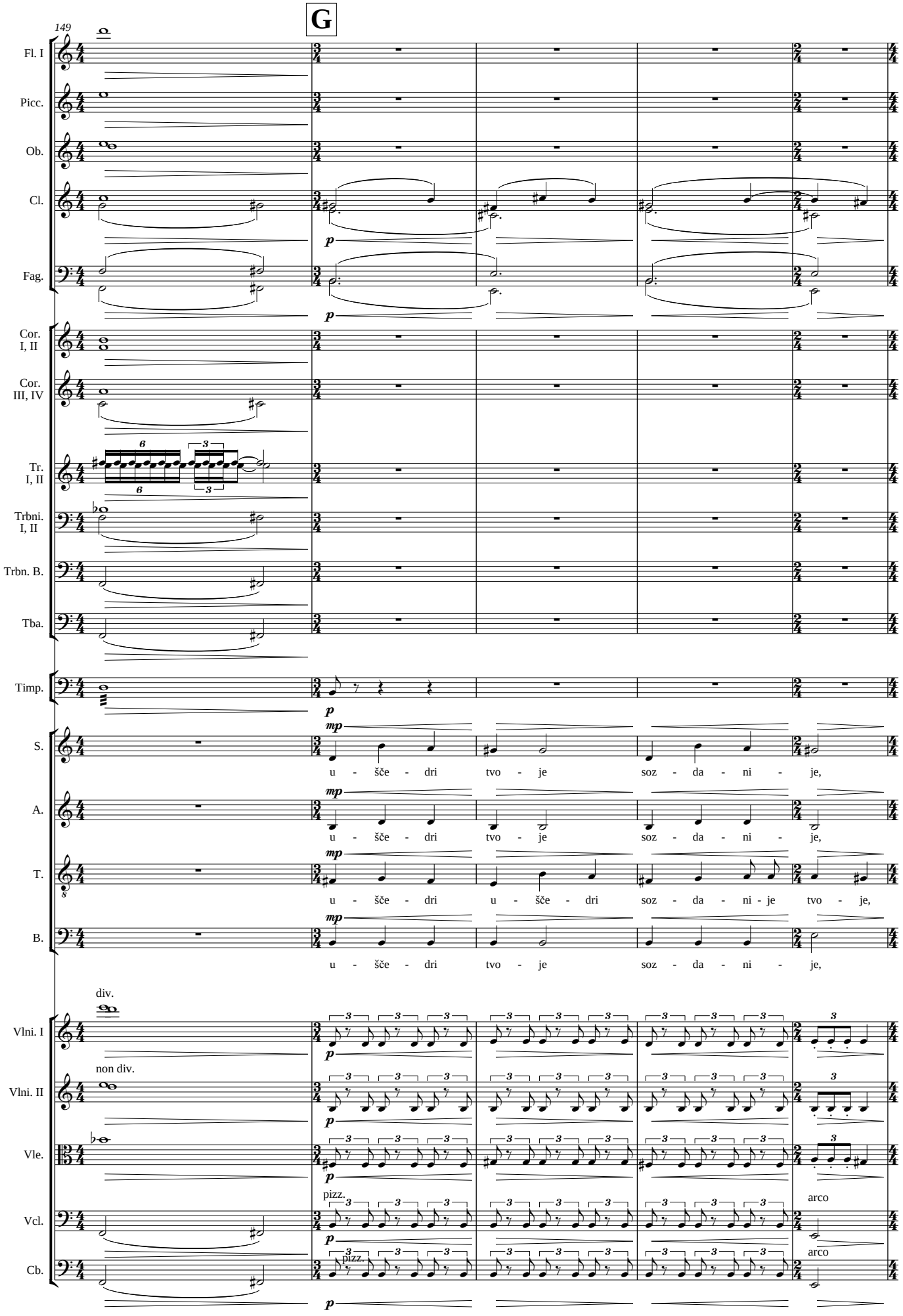
G
149
Fl. I
Picc.
Ob.
Cl.
Fag.
Cor. I, II
Cor. III, IV
Tr. I, II
Trbni. I, II
Trbn. B.
Tba.
Timp.
S.
A.
T.
B.
u - šče - dri tvo - je soz - da - ni - je,
u - šče - dri tvo - je soz - da - ni - je,
u - šče - dri u - šče - dri soz - da - ni - je tvo - je,
u - šče - dri tvo - je soz - da - ni - je,
div.
non div.
Vlni. I
Vlni. II
Vle.
pizz.
arco
Vcl.
Cb.

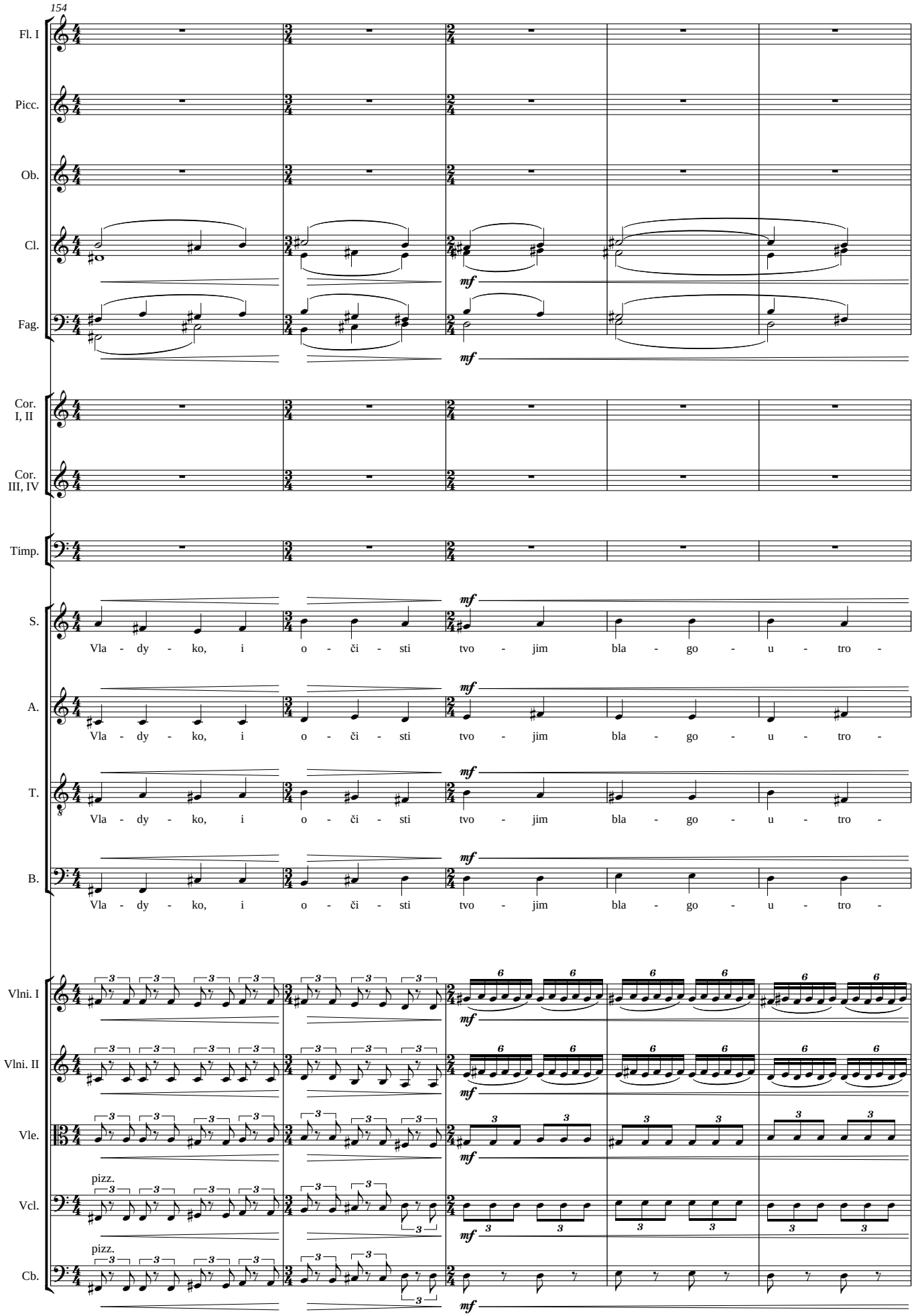
154
Fl. I
Picc.
Ob.
Cl.
Fag.
Cor. I, II
Cor. III, IV
Timp.
S.
A.
T.
B.
Vla - dy - ko, i o - či - sti tvo - jim bla - go - u - tro -
Vlni. I
Vlni. II
Vle.
Vcl.
Cb.
pizz.
mf

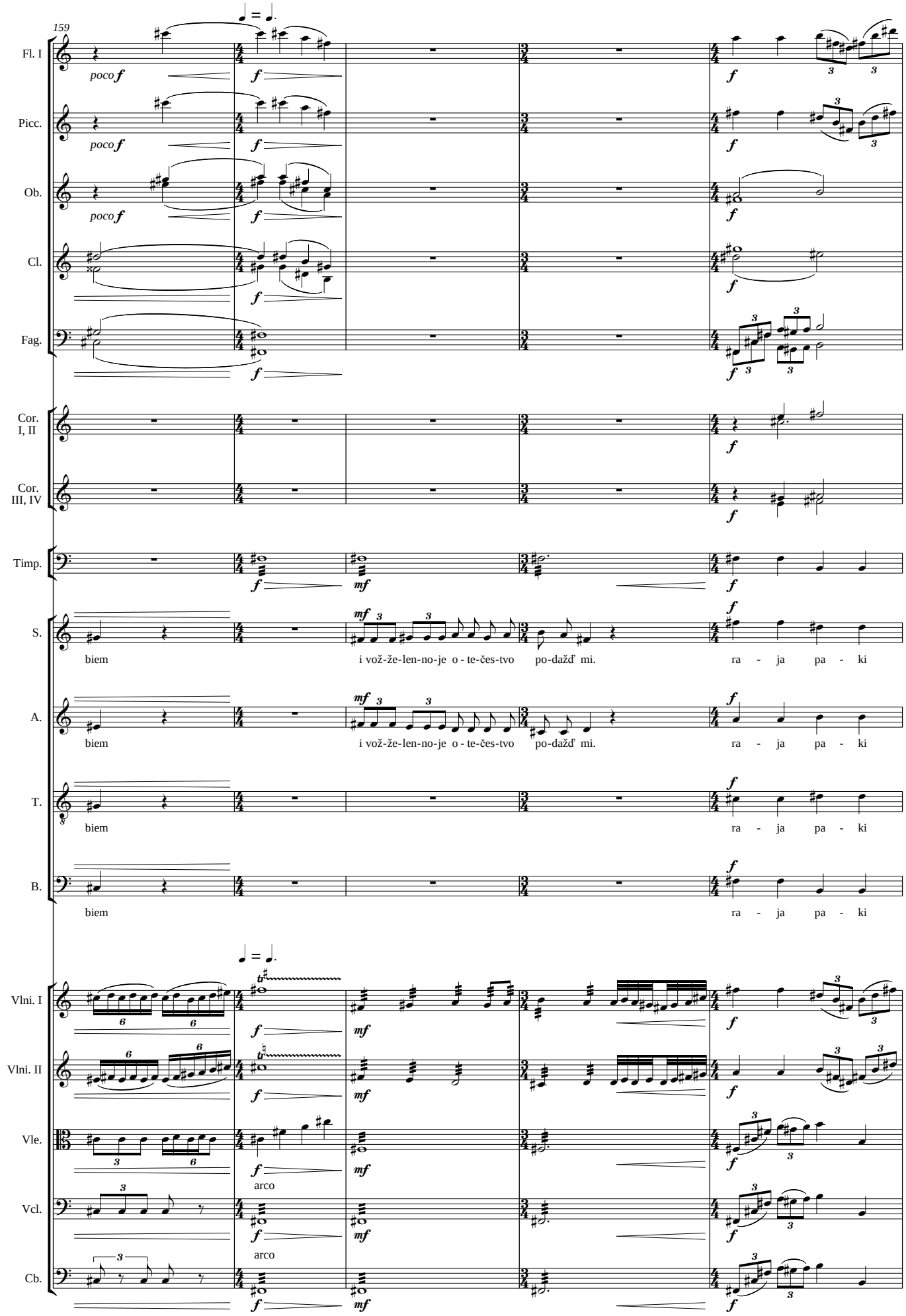
159
Fl. I
Picc.
Ob.
Cl.
Fag.
Cor. I, II
Cor. III, IV
Timp.
S.
biem
i vož-že-len-no-je o - te-čes-tvo po-dažď mi.
ra - ja pa - ki
A.
biem
i vož-že-len-no-je o - te-čes-tvo po-dažď mi.
ra - ja pa - ki
T.
biem
ra - ja pa - ki
B.
biem
ra - ja pa - ki
Vlni. I
Vlni. II
Vle.
arco
Vcl.
arco
Cb.

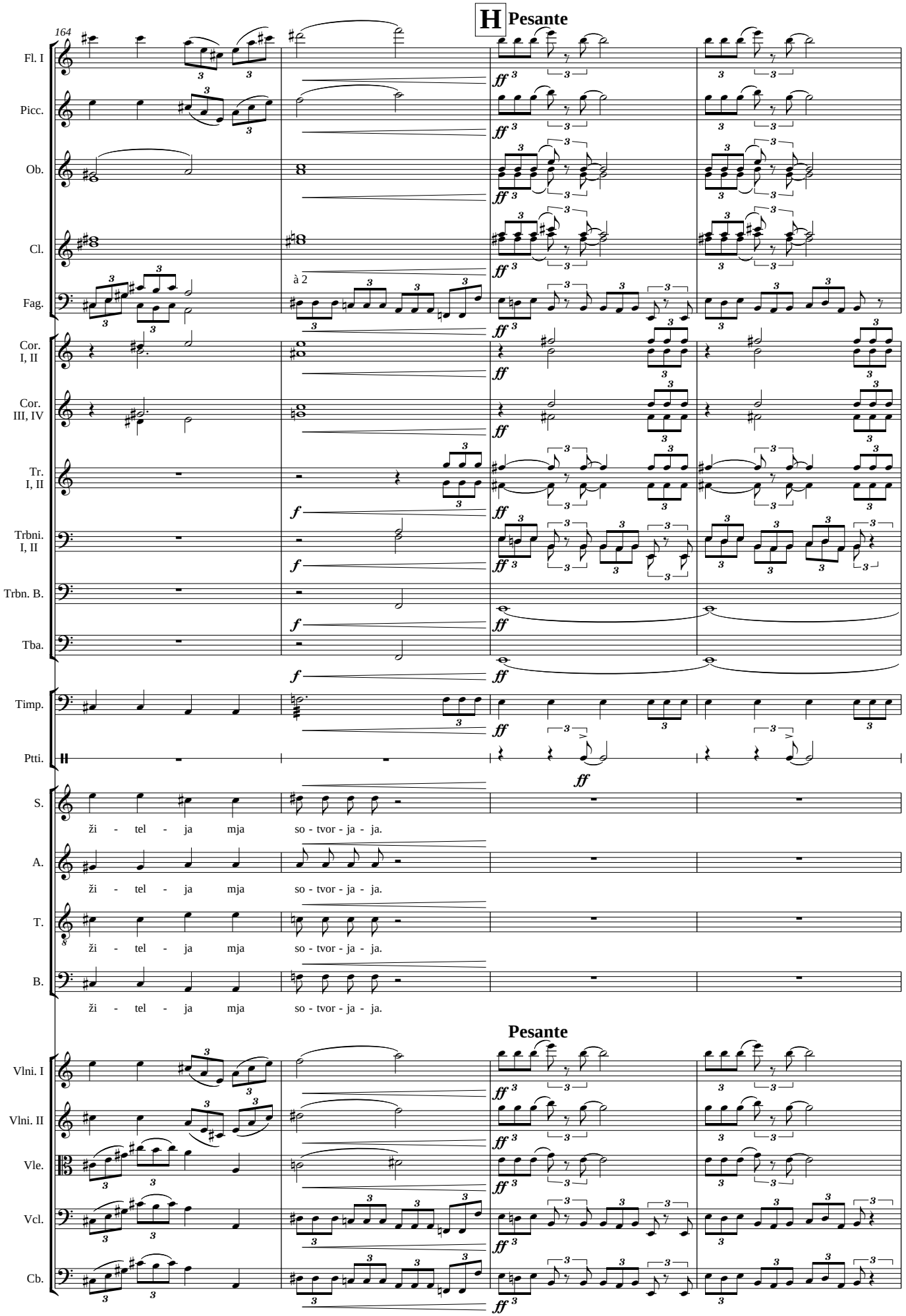
H
Pesante
164
Fl. I
Picc.
Ob.
Cl.
à 2
Fag.
Cor. I, II
Cor. III, IV
Tr. I, II
Trbni. I, II
Trbn. B.
Tba.
Timp.
Ptti.
S.
A.
T.
B.
ži - tel - ja mja so - tvor - ja - ja.
Pesante
Vlni. I
Vlni. II
Vle.
Vcl.
Cb.

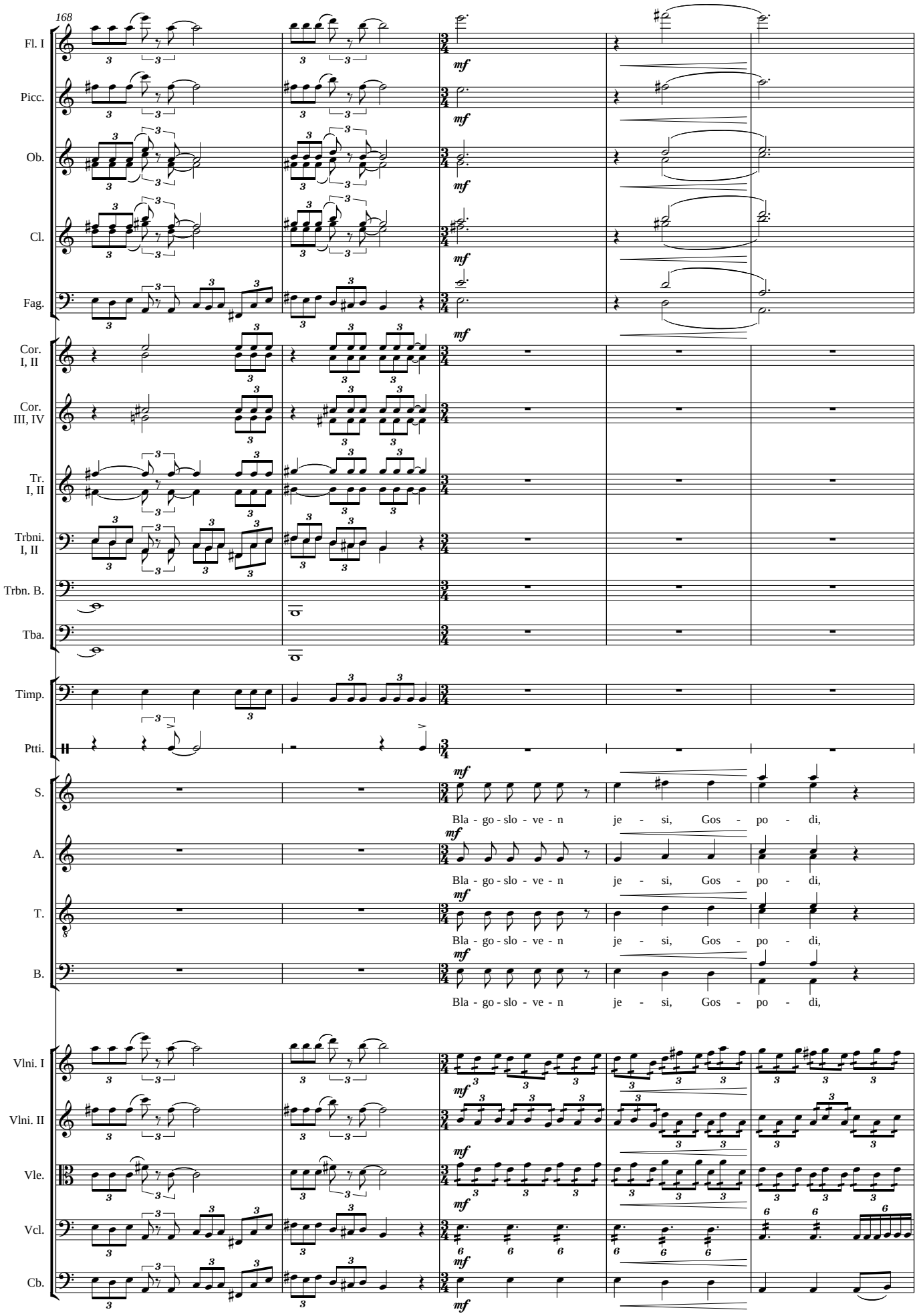
168
Fl. I
Picc.
Ob.
Cl.
Fag.
Cor. I, II
Cor. III, IV
Tr. I, II
Trbni. I, II
Trbn. B.
Tba.
Timp.
Ptti.
S.
A.
T.
B.
Bla - go - slo - ve - n je - si, Gos - po - di,
Vlni. I
Vlni. II
Vle.
Vcl.
Cb.

173

Fl. I

Picc.

Ob.

Cl.

Fag.

Timp.

mf

S.

na - u - či mja o - prav - da - ni - je - m tvo - jim.

A.

na - u - či mja o - prav - da - ni - je - m tvo - jim.

T.

na - u - či mja o - prav - da - ni - je - m tvo - jim.

B.

na - u - či mja o - prav - da - ni - je - m tvo - jim.

Vlni. I

Vlni. II

Vle.

Vcl.

Cb.

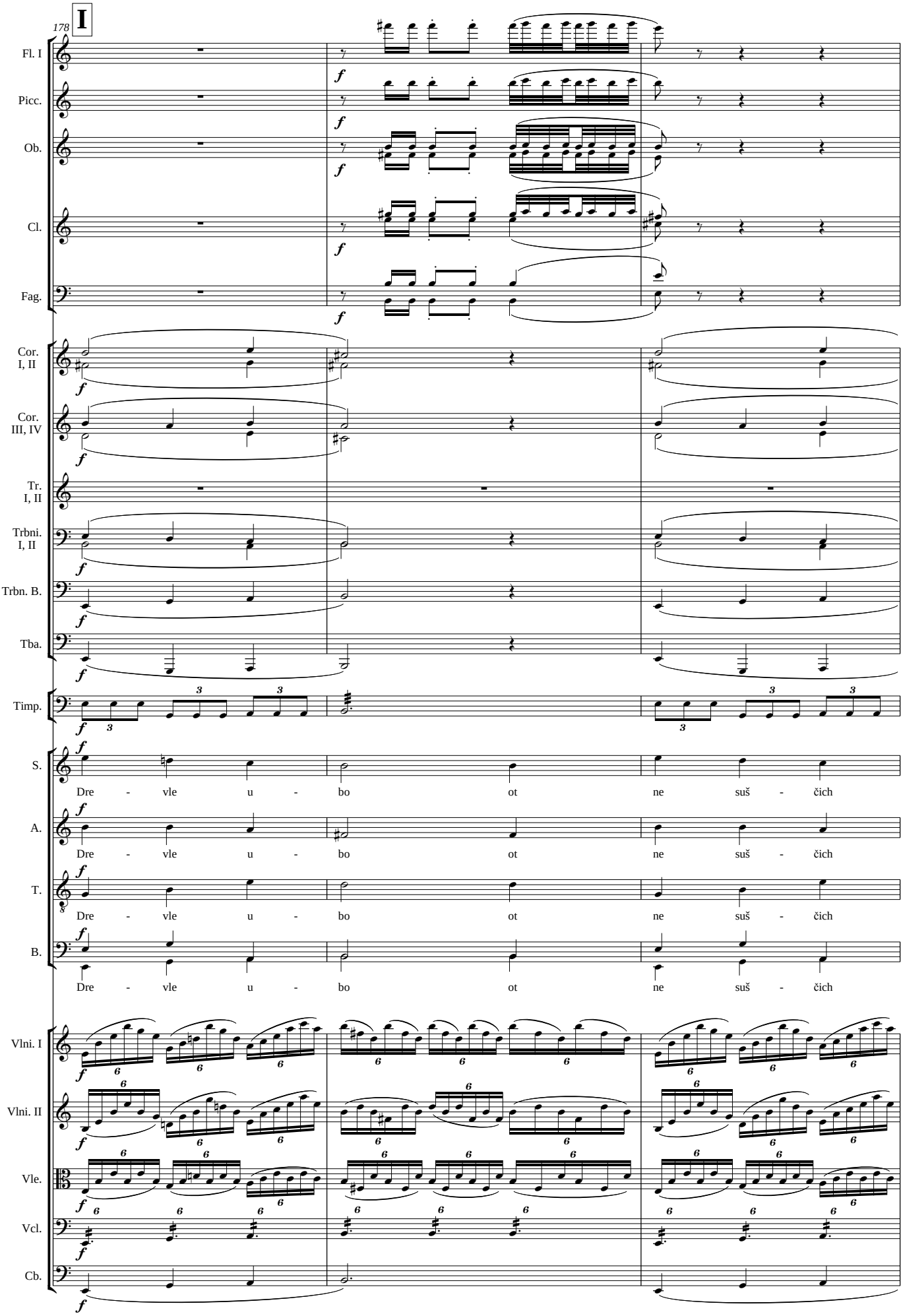
178
I
Fl. I
Picc.
Ob.
Cl.
Fag.
Cor. I, II
Cor. III, IV
Tr. I, II
Trbni. I, II
Trbn. B.
Tba.
Timp.
S.
A.
T.
B.
Dre - vle u - bo ot ne suš - čich
Vlni. I
Vlni. II
Vle.
Vcl.
Cb.

181

Fl. I

Picc.

Ob.

Cl.

Fag.

Cor. I, II

Cor. III, IV

Tr. I, II

Trbni. I, II

Trbn. B.

Tba.

Timp.

S.

soz - da - vyj mja, i o - bra - zom tvo - ji - m bo - že - stven - nym

A.

soz - da - vyj mja, i o - bra - zom tvo - ji - m bo - že - stven - nym

T.

soz - da - vyj mja, i o - bra - zom tvo - ji - m bo - že - stven - nym

B.

soz - da - vyj mja, i o - bra - zom tvo - ji - m bo - že - stven - nym

Vlni. I

Vlni. II

Vle.

Vcl.

Cb.

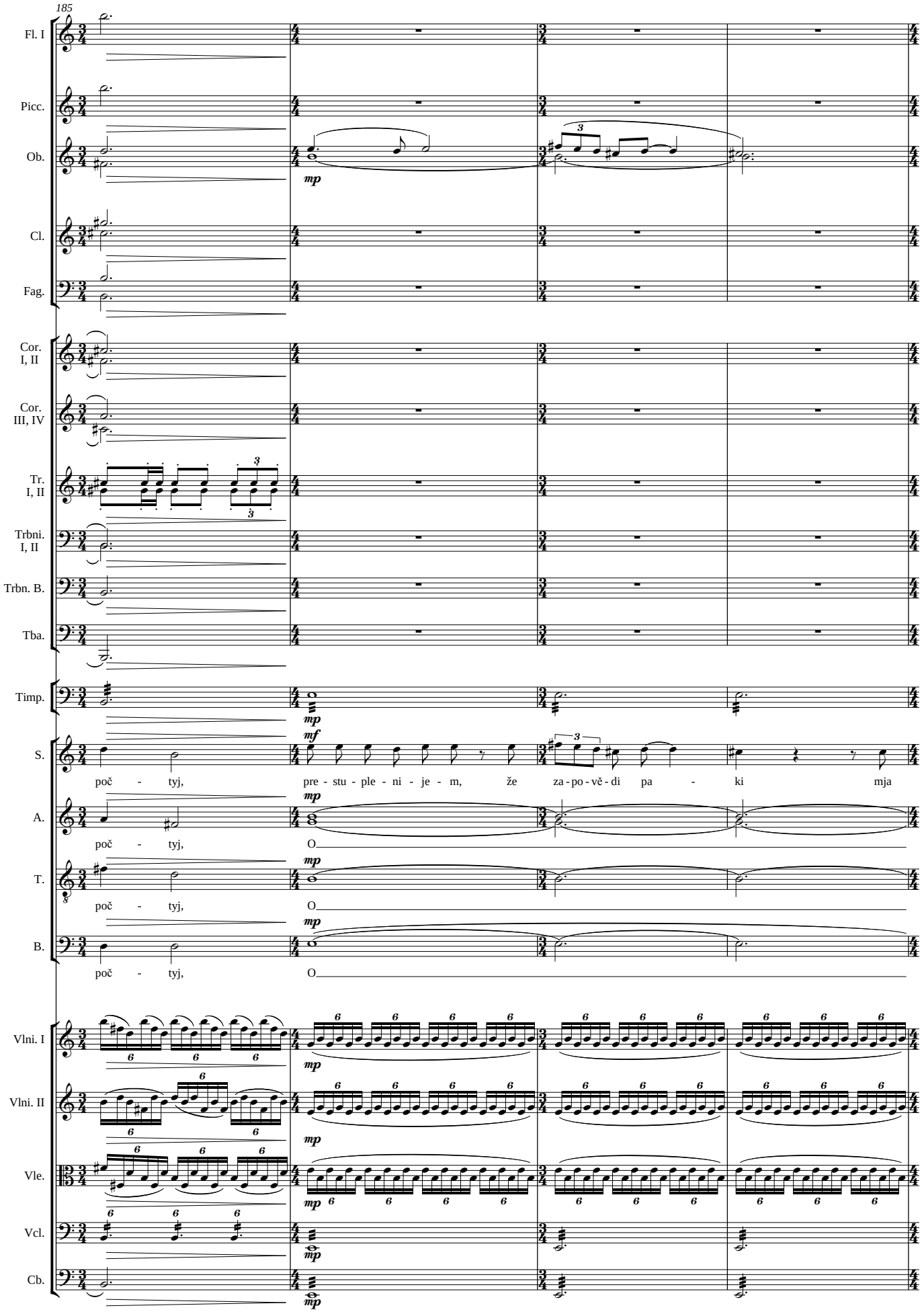
185
Fl. I
Picc.
Ob.
Cl.
Fag.
Cor. I, II
Cor. III, IV
Tr. I, II
Trbni. I, II
Trbn. B.
Tba.
Timp.
S.
A.
T.
B.
poč - tyj, pre - stu - ple - ni - je - m, že za - po - vě - di pa - ki mja
poč - tyj, O
poč - tyj, O
poč - tyj, O
Vlni. I
Vlni. II
Vle.
Vcl.
Cb.

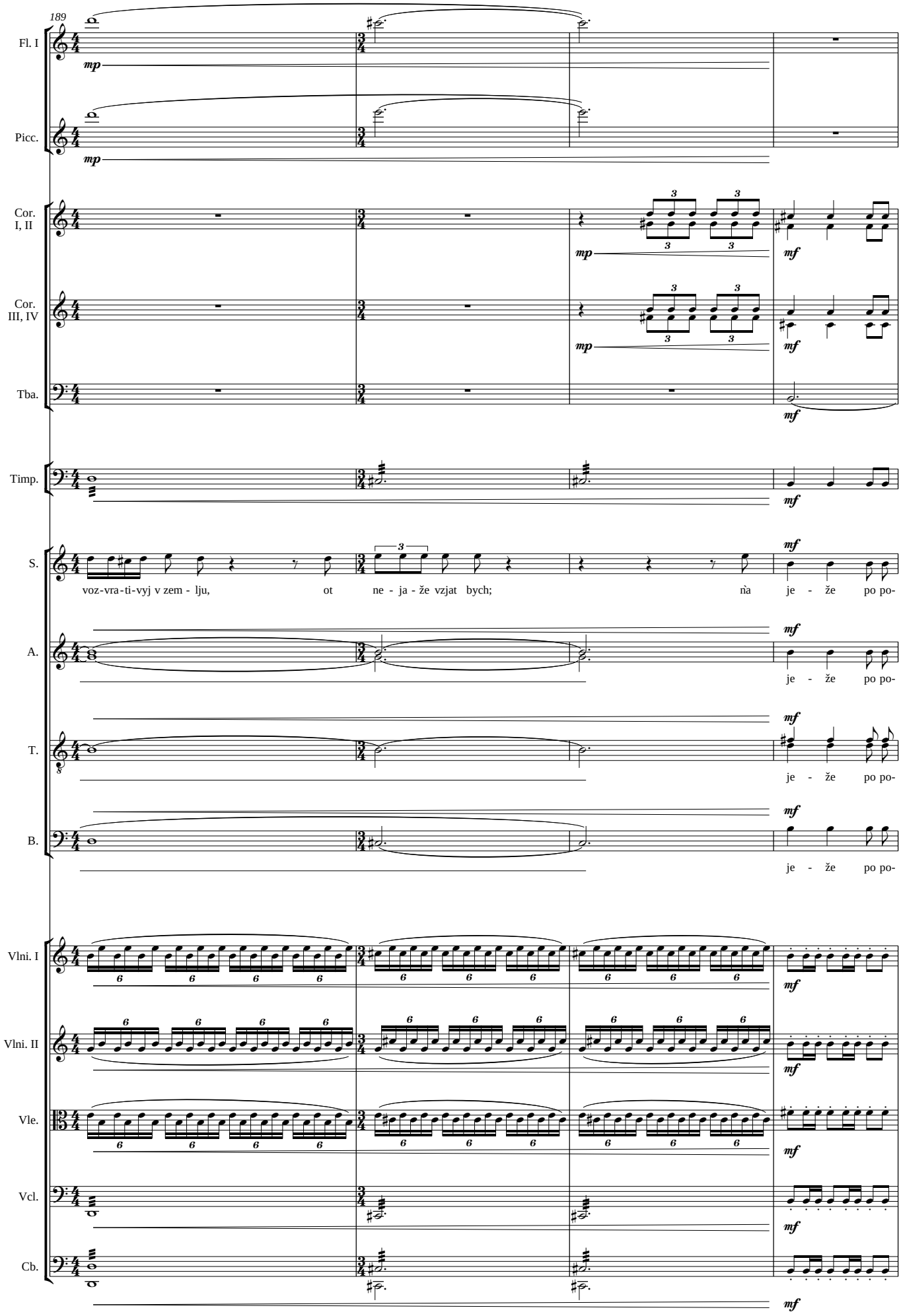
189
Fl. I
Picc.
Cor. I, II
Cor. III, IV
Tba.
Timp.
S.
voz-vra-ti-vyj v zem - lju, ot ne - ja - že vzjat bych; ńa je - že po po-
A.
je - že po po-
T.
je - že po po-
B.
je - že po po-
Vlni. I
Vlni. II
Vle.
Vcl.
Cb.

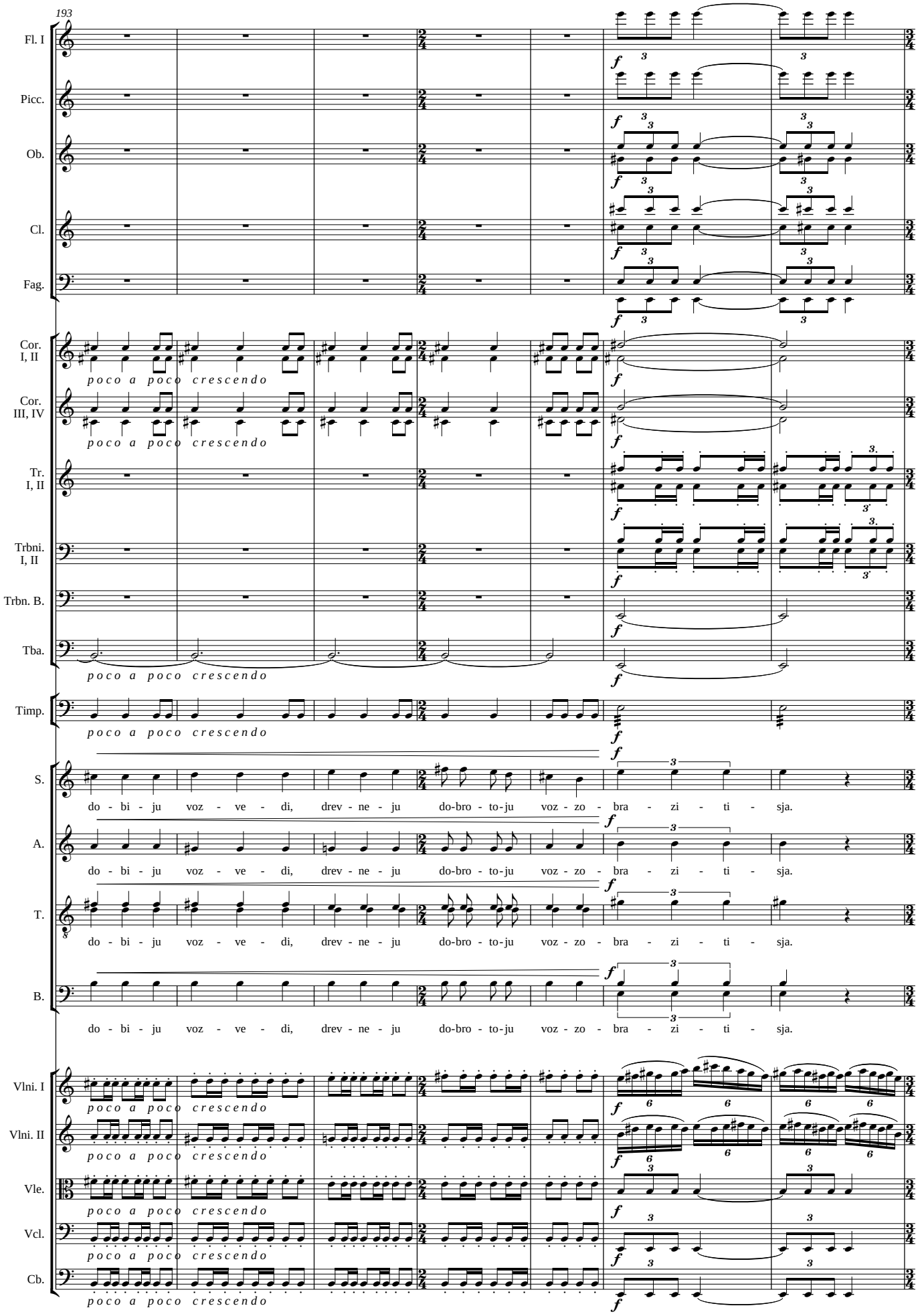
193
Fl. I
Picc.
Ob.
Cl.
Fag.
Cor. I, II
Cor. III, IV
Tr. I, II
Trbni. I, II
Trbn. B.
Tba.
Timp.
S.
A.
T.
B.
Vlni. I
Vlni. II
Vle.
Vcl.
Cb.
poco a poco crescendo
do - bi - ju voz - ve - di, drev - ne - ju do-bro - to-ju voz - zo - bra - zi - ti - sja.

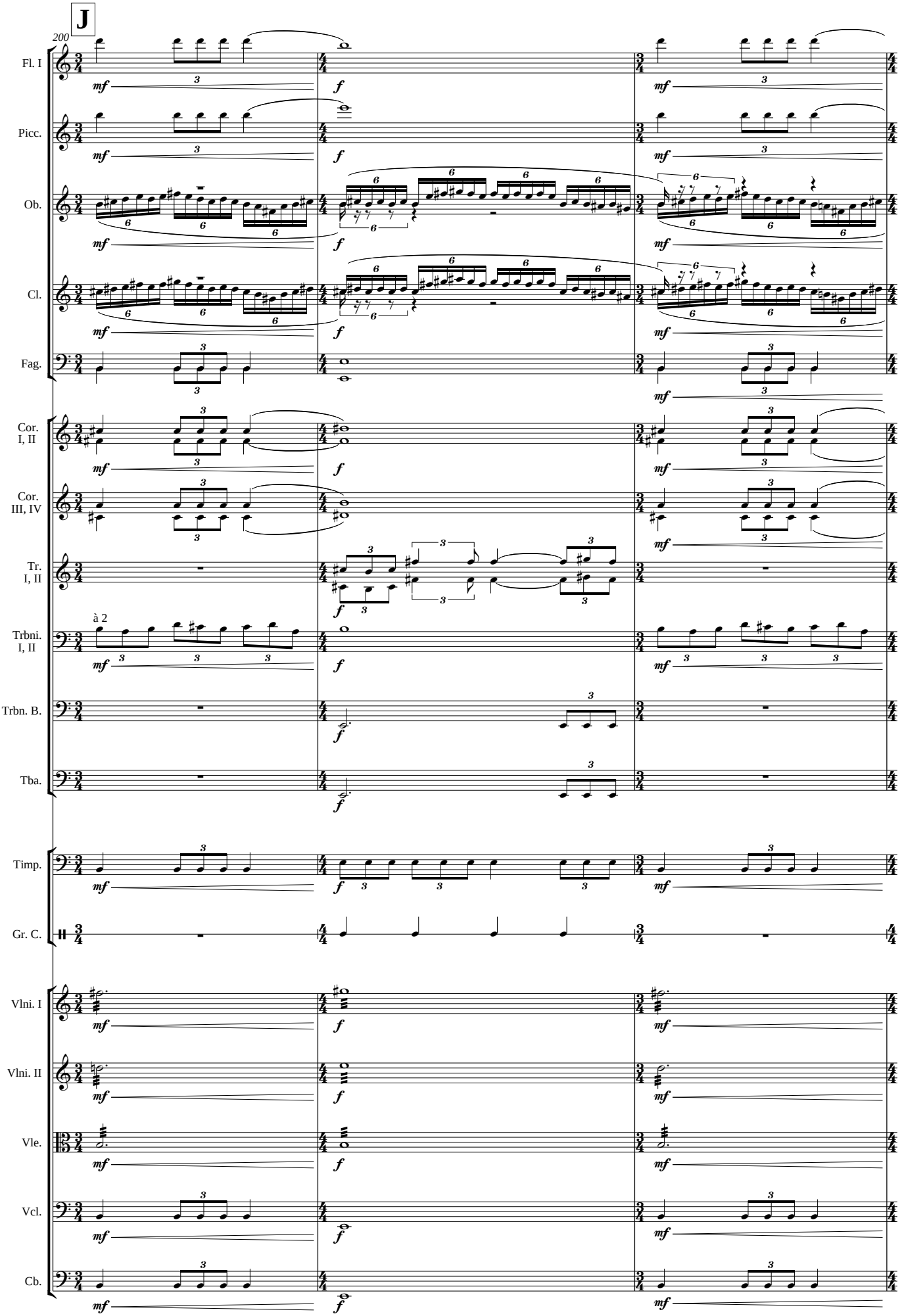
J
200
Fl. I
Picc.
Ob.
Cl.
Fag.
Cor. I, II
Cor. III, IV
Tr. I, II
Trbni. I, II
à 2
Trbn. B.
Tba.
Timp.
Gr. C.
Vlni. I
Vlni. II
Vle.
Vcl.
Cb.

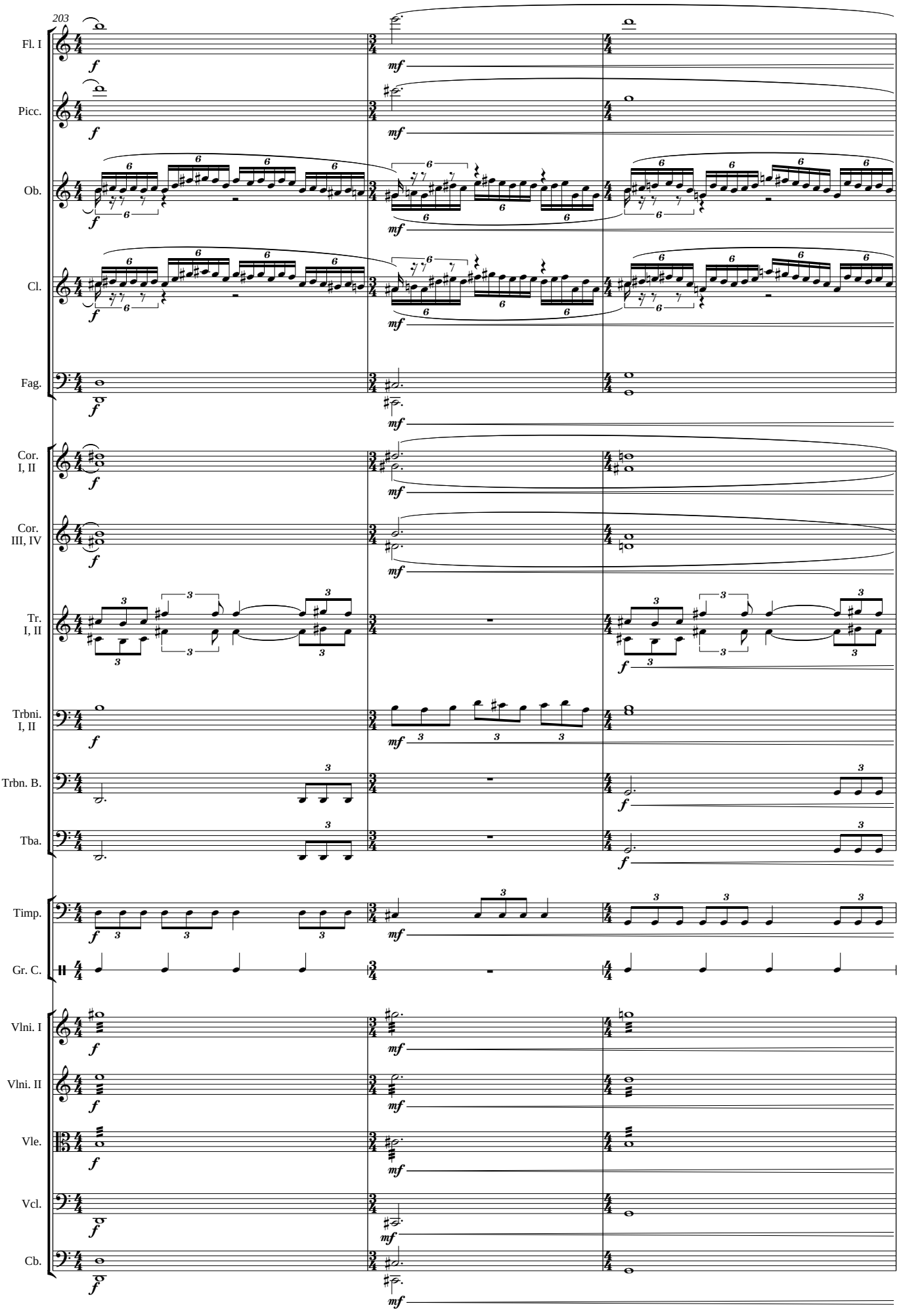
203
Fl. I
Picc.
Ob.
Cl.
Fag.
Cor. I, II
Cor. III, IV
Tr. I, II
Trbni. I, II
Trbn. B.
Tba.
Timp.
Gr. C.
Vlni. I
Vlni. II
Vle.
Vcl.
Cb.

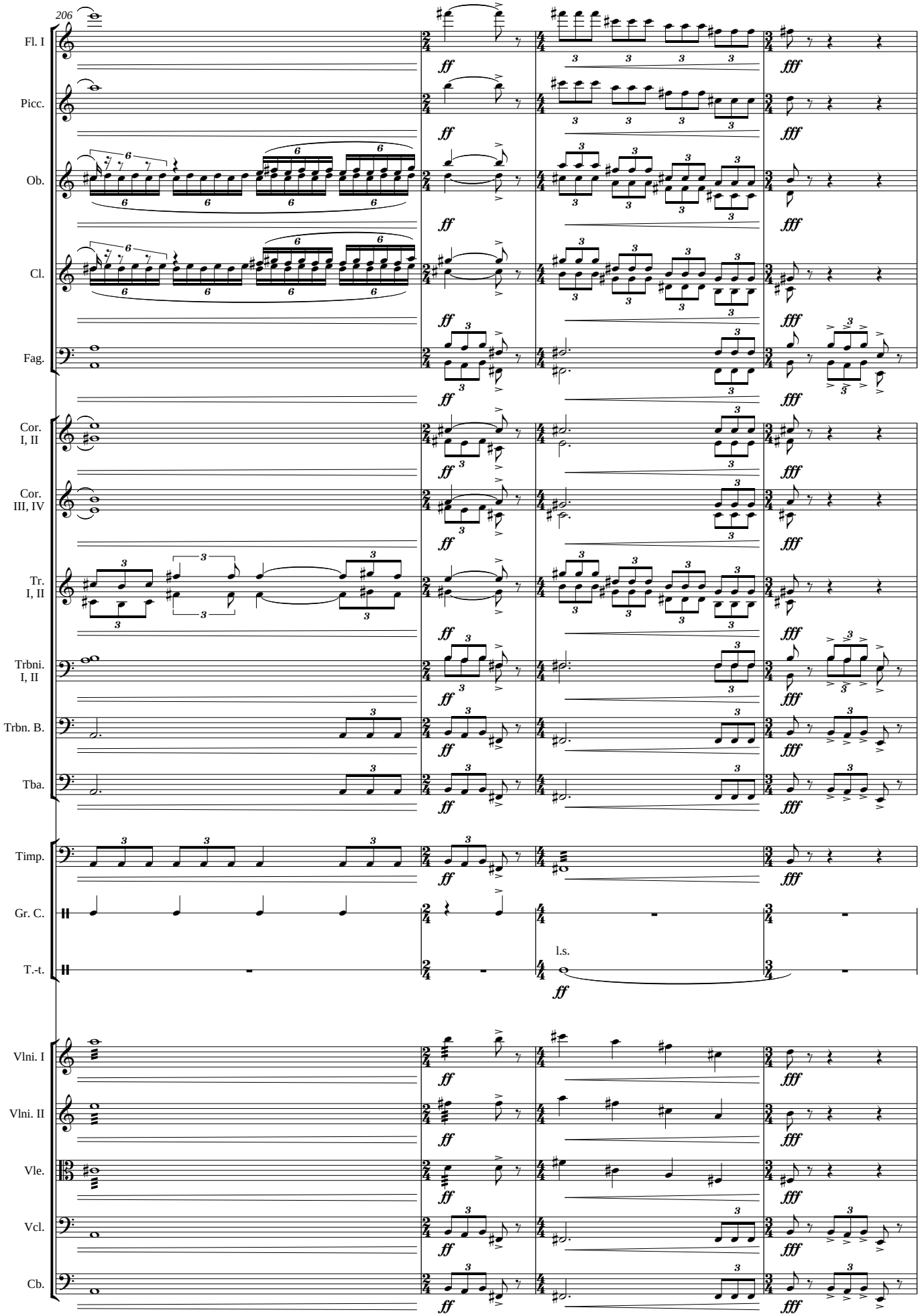
206
Fl. I
Picc.
Ob.
Cl.
Fag.
Cor. I, II
Cor. III, IV
Tr. I, II
Trbni. I, II
Trbn. B.
Tba.
Timp.
Gr. C.
T.-t.
l.s.
Vlni. I
Vlni. II
Vle.
Vcl.
Cb.
ff
fff

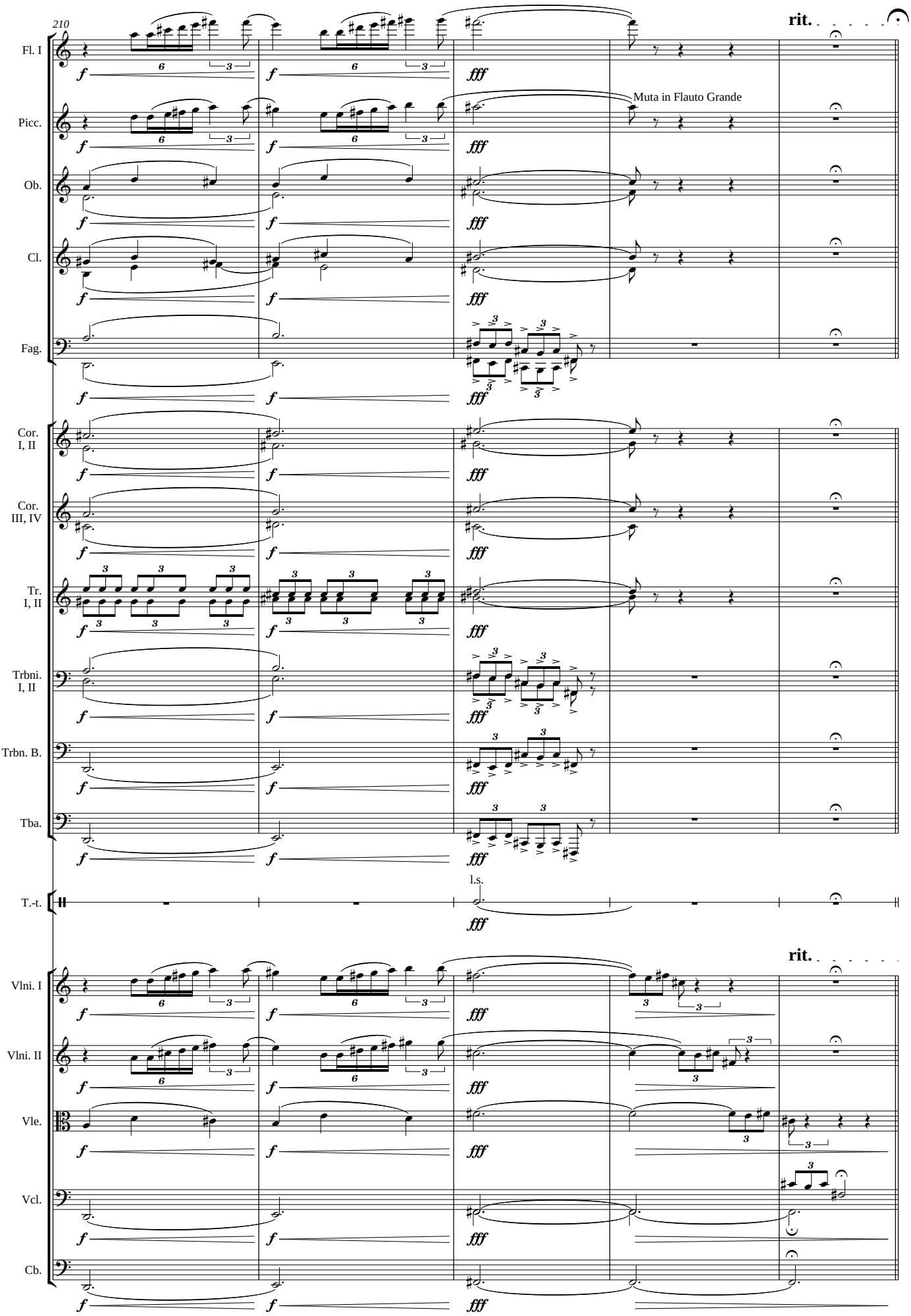
210
rit.
Fl. I
Picc.
Muta in Flauto Grande
Ob.
Cl.
Fag.
Cor. I, II
Cor. III, IV
Tr. I, II
Trbni. I, II
Trbn. B.
Tba.
T.-t.
l.s.
rit.
Vlni. I
Vlni. II
Vle.
Vcl.
Cb.

K ♩ = 58
sine metrum
Calmo

215

S. *p* Bla-go-slo-ve-n je - si, Gos-po - di, na-u-či mja o-prav-da-ni-je-m tvo - jim. *sempre p* U - po- koj, Bo- že, ra-by tvo-ja i u-či-ni ja v raj,

A. *p* Bla-go-slo-ve-n je - si, Gos-po - di, na-u-či mja o-prav-da-ni-je-m tvo - jim. *sempre p* U - po- koj, Bo- že, ra-by tvo-ja i u-či-ni ja v raj,

T. *p* Bla-go-slo-ve-n je - si, Gos-po - di, na-u-či mja o-prav-da-ni-je-m tvo - jim. *sempre p* U - po- koj, Bo- že, ra-by tvo-ja i u-či-ni ja v raj,

B. *p* Bla-go-slo-ve-n je - si, Gos-po - di, na-u-či mja o-prav-da-ni-je-m tvo - jim. *sempre p* U - po- koj, Bo- že, ra-by tvo-ja i u-či-ni ja v raj,

220

con metrum

S. i - dě - že li - cy svja - tych, Go-spo-di, i pra-ved-ni - cy si - ja - jut ja - ko svě - ti - la: U - - - - - sop - šy - ja

A. i - dě - že li - cy svja - tych, Go-spo-di, i pra-ved-ni - cy si - ja - jut ja - ko svě - ti - la: U - - - - - sop - šy - ja

T. i - dě - že li - cy svja - tych, Go-spo-di, i pra-ved-ni - cy si - ja - jut ja - ko svě - ti - la: U - - - sop - šy - ja

B. i - dě - že li - cy svja - tych, Go-spo-di, i pra-ved-ni - cy si - ja - jut ja - ko svě - ti - la: U - sop - šy - ja

225

Arp. *mf*

S. ra - by tvo - ja u - po - koj, pre - zi - ra - ja jich vsja so - grje - še - ni - ja.

A. ra - by tvo - ja u - po - koj, pre - zi - ra - ja jich vsja so - grje - še - ni - ja.

T. ra - by tvo - ja u - po - koj, pre - zi - ra - ja jich vsja so - grje - še - ni - ja.

B. ra - by tvo - ja u - po - koj, pre - zi - ra - ja jich vsja so - grje - še - ni - ja.

Vlni. I *pp*

Vlni. II *pp*

Vle. *pp*

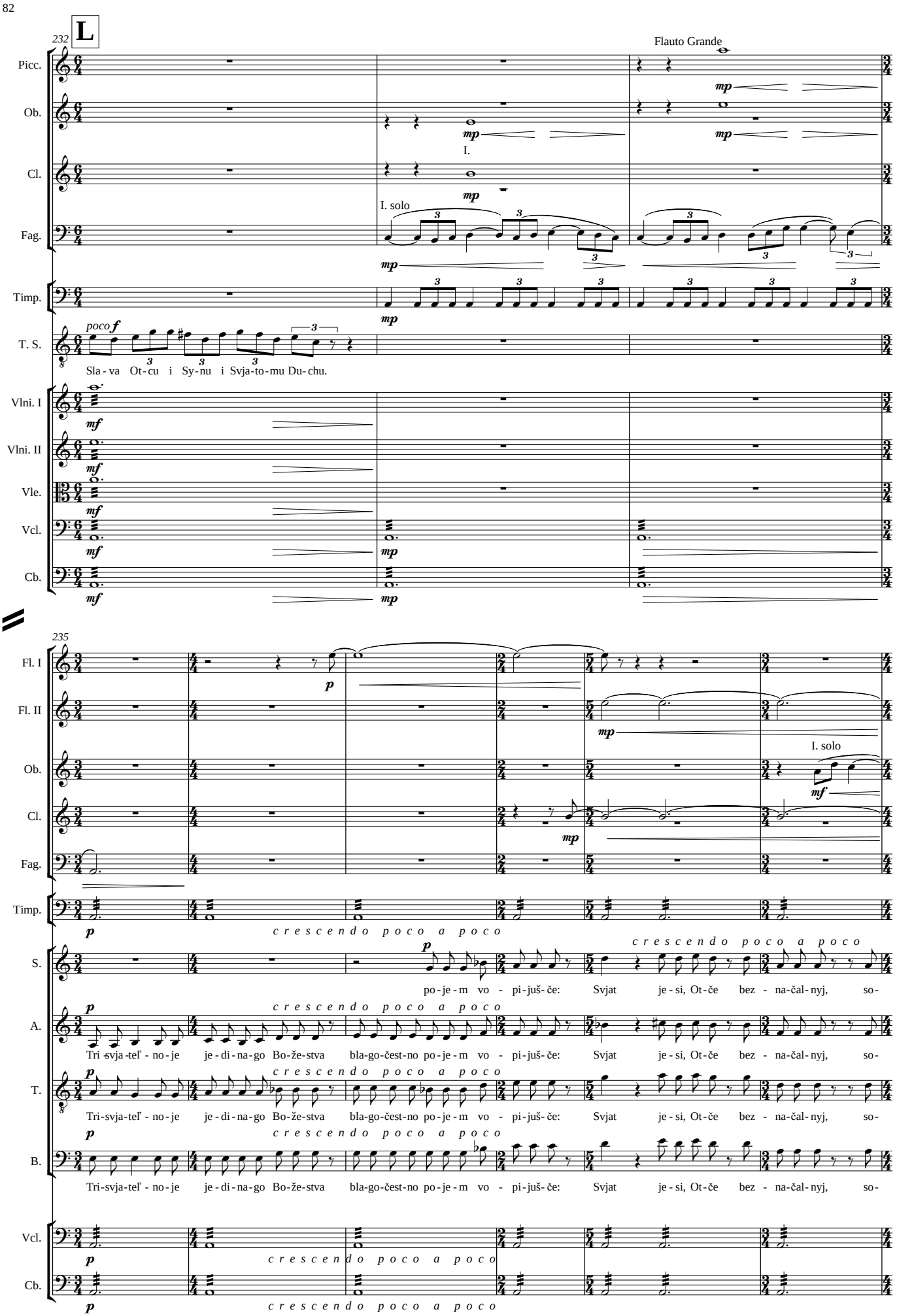
L
232
Picc.
Ob.
Cl.
Fag.
Timp.
T. S.
Vlni. I
Vlni. II
Vle.
Vcl.
Cb.
Flauto Grande
I.
I. solo
poco f
Sla - va Ot - cu i Sy - nu i Svja - to - mu Du - chu.
235
Fl. I
Fl. II
Ob.
Cl.
Fag.
Timp.
S.
A.
T.
B.
Vcl.
Cb.
I. solo
c r e s c e n d o p o c o a p o c o
po - je - m vo - pi - juš - če: Svjat je - si, Ot - če bez - na - čal - nyj, so-
Tri - svja - teľ - no - je je - di - na - go Bo - že - stva bla - go - čest - no po - je - m vo - pi - juš - če: Svjat je - si, Ot - če bez - na - čal - nyj, so-

241

rit. . . . . Molto Lento (♩ = 48)

Fl. I

Fl. II

Ob.

Cl.

Fag.

Cor. I, II

Cor. III, IV

Trbni. I, II

Trbn. B.

Timp.

S.

bez - na - čal - nyj Sy - ne i bo - že - stven - nyj Du - še, pro - svě - ti nas vě - ro - ju te - bě

A.

bez - na - čal - nyj Sy - ne i bo - že - stven - nyj Du - še, pro - svě - ti nas vě - ro - ju te - bě

T.

bez - na - čal - nyj Sy - ne i bo - že - stven - nyj Du - še, pro - svě - ti nas vě - ro - ju te - bě

B.

bez - na - čal - nyj Sy - ne i bo - že - stven - nyj Du - še, pro - svě - ti nas vě - ro - ju te - bě

Vcl.

Cb.

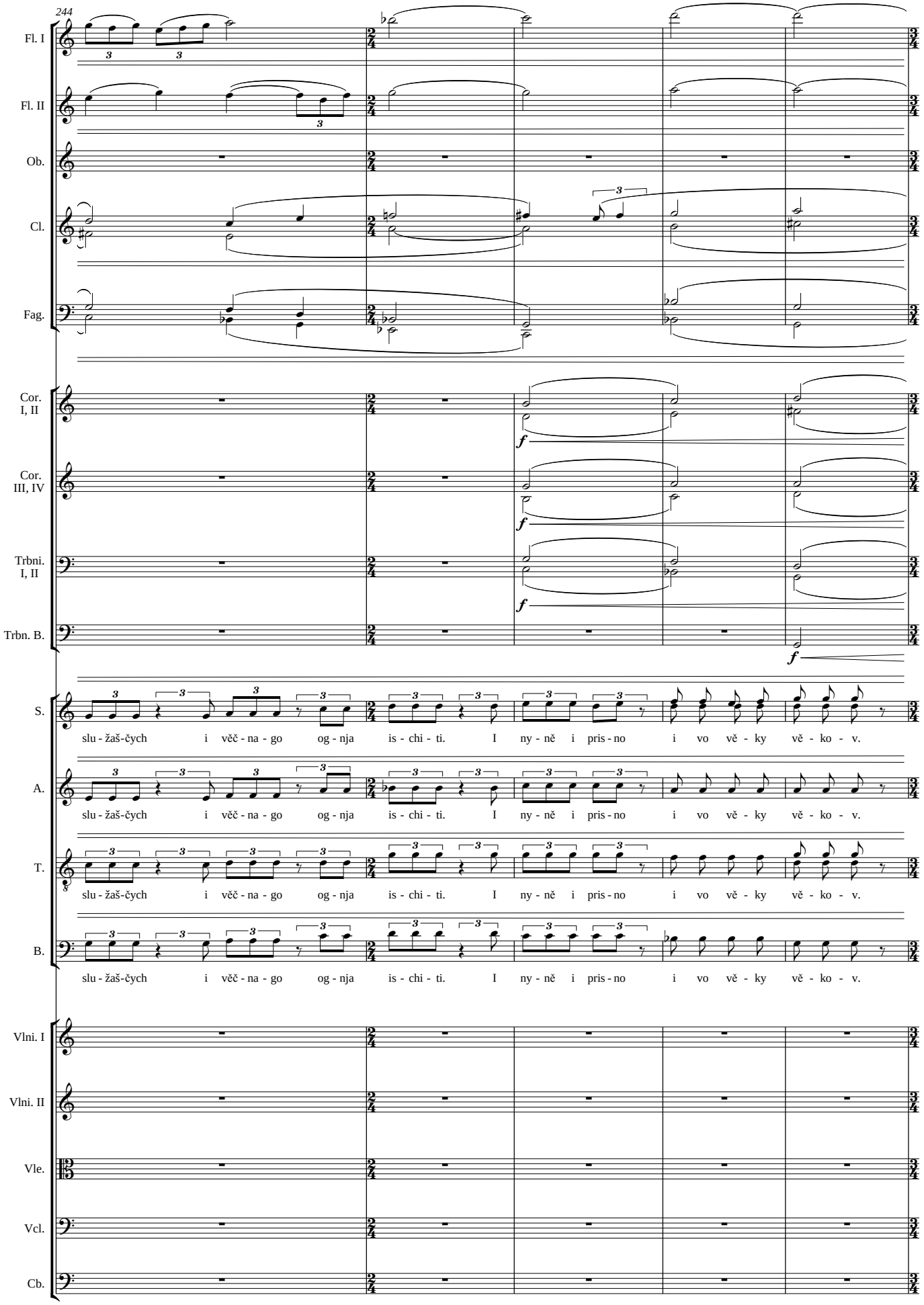
244
Fl. I
Fl. II
Ob.
Cl.
Fag.
Cor. I, II
Cor. III, IV
Trbni. I, II
Trbn. B.
S.
A.
T.
B.
slu - žaš-čych i věč - na - go og - nja is - chi - ti. I ny - ně i pris - no i vo vě - ky vě - ko - v.
Vlni. I
Vlni. II
Vle.
Vcl.
Cb.

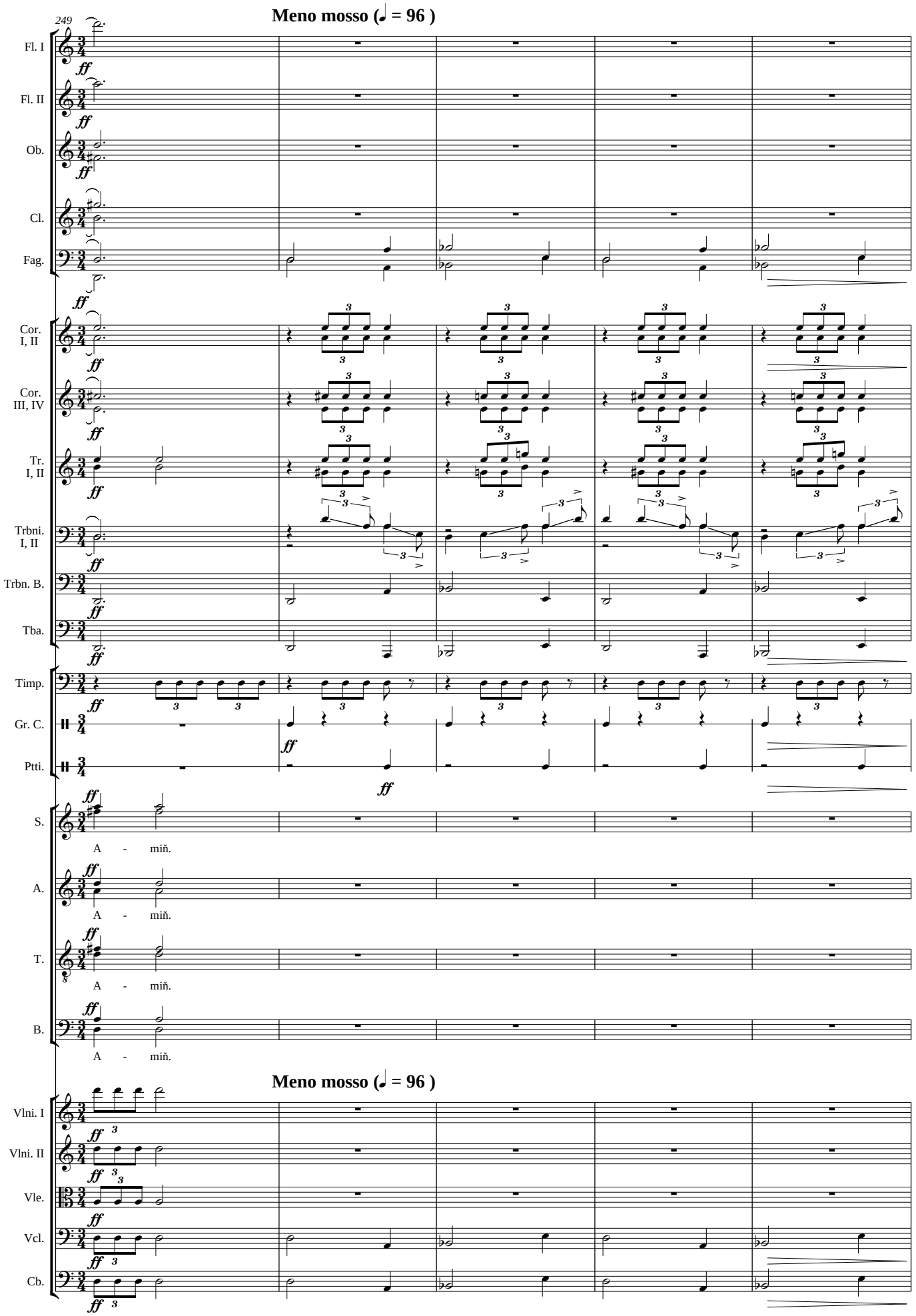
249
Meno mosso (♩ = 96)
Fl. I
Fl. II
Ob.
Cl.
Fag.
Cor. I, II
Cor. III, IV
Tr. I, II
Trbni. I, II
Trbn. B.
Tba.
Timp.
Gr. C.
Ptti.
S.
A - miň.
A.
A - miň.
T.
A - miň.
B.
A - miň.
Meno mosso (♩ = 96)
Vlni. I
Vlni. II
Vle.
Vcl.
Cb.

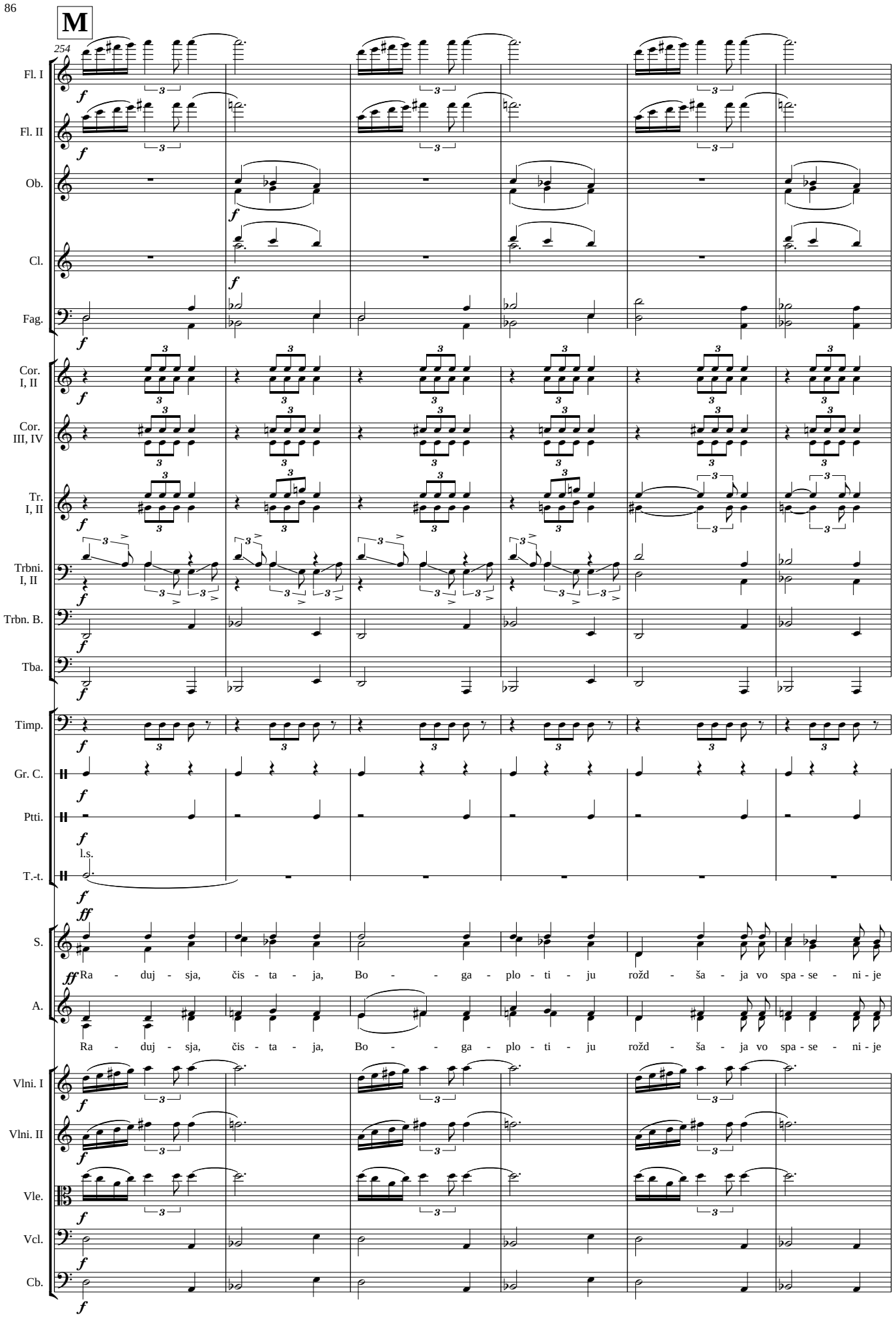
M
254
Fl. I
Fl. II
Ob.
Cl.
Fag.
Cor. I, II
Cor. III, IV
Tr. I, II
Trbni. I, II
Trbn. B.
Tba.
Timp.
Gr. C.
Ptti.
T.-t.
l.s.
S.
Ra - duj - sja, čis - ta - ja, Bo - - ga - plo - ti - ju rožd - ša - ja vo spa - se - ni - je
A.
Ra - duj - sja, čis - ta - ja, Bo - - ga - plo - ti - ju rožd - ša - ja vo spa - se - ni - je
Vlni. I
Vlni. II
Vle.
Vcl.
Cb.

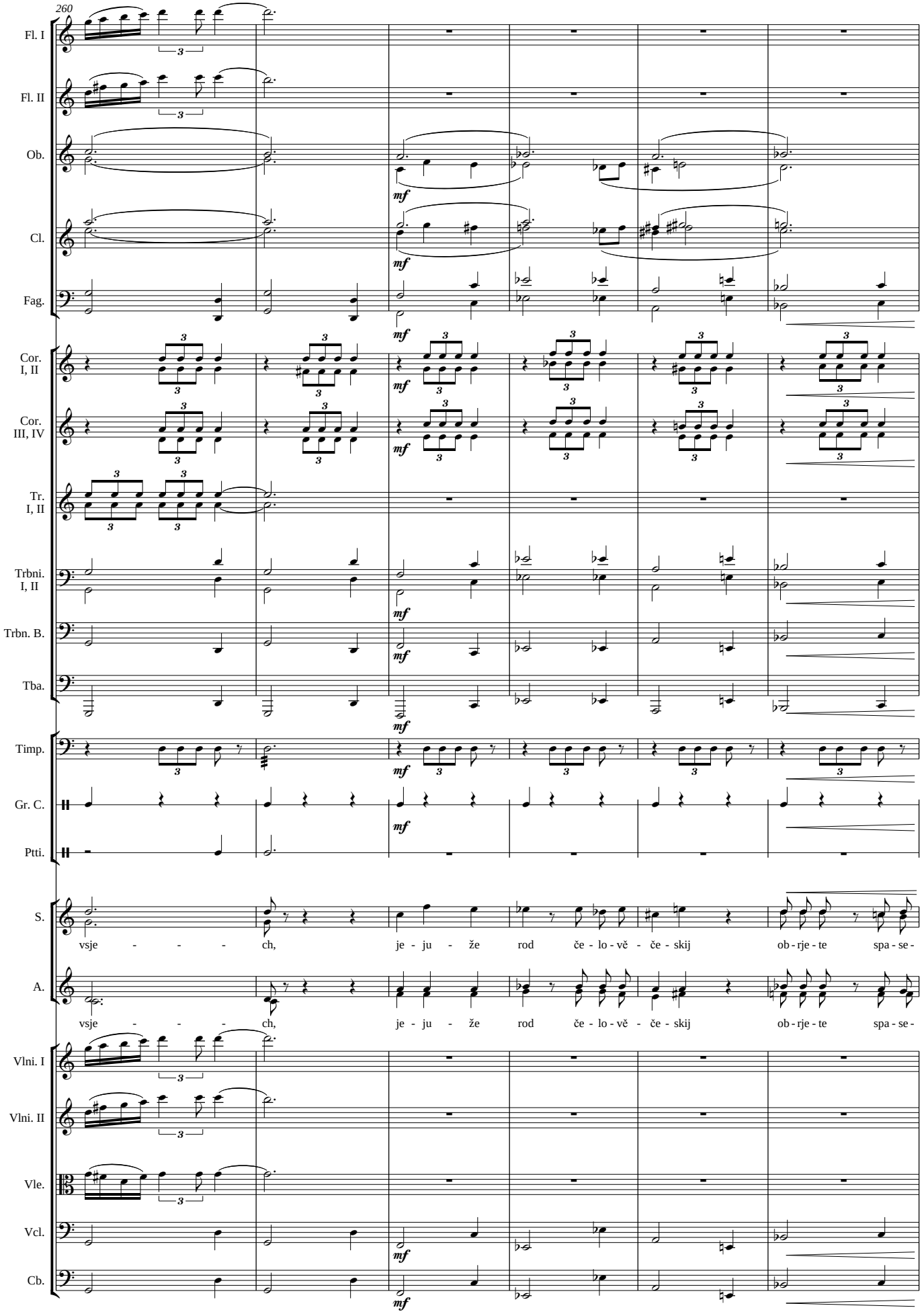
260
Fl. I
Fl. II
Ob.
Cl.
Fag.
Cor. I, II
Cor. III, IV
Tr. I, II
Trbni. I, II
Trbn. B.
Tba.
Timp.
Gr. C.
Ptti.
S.
vsje - - - ch, je - ju - že rod če - lo - vě - če - skij ob - rje - te spa - se -
A.
vsje - - - ch, je - ju - že rod če - lo - vě - če - skij ob - rje - te spa - se -
Vlni. I
Vlni. II
Vle.
Vcl.
Cb.
mf

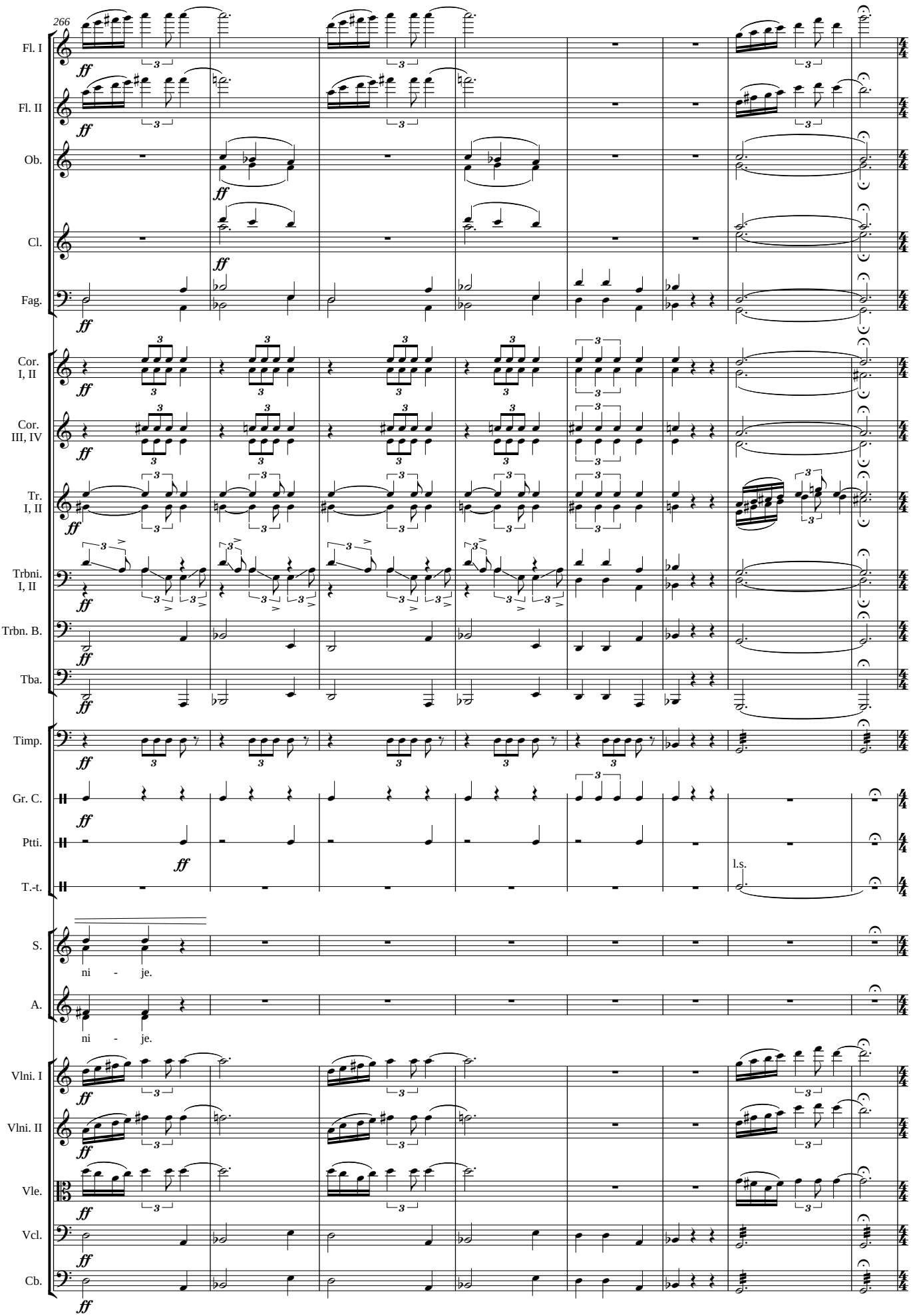
266
Fl. I
Fl. II
Ob.
Cl.
Fag.
Cor. I, II
Cor. III, IV
Tr. I, II
Trbni. I, II
Trbn. B.
Tba.
Timp.
Gr. C.
Ptti.
T.-t.
l.s.
S.
ni - je.
A.
ni - je.
Vlni. I
Vlni. II
Vle.
Vcl.
Cb.

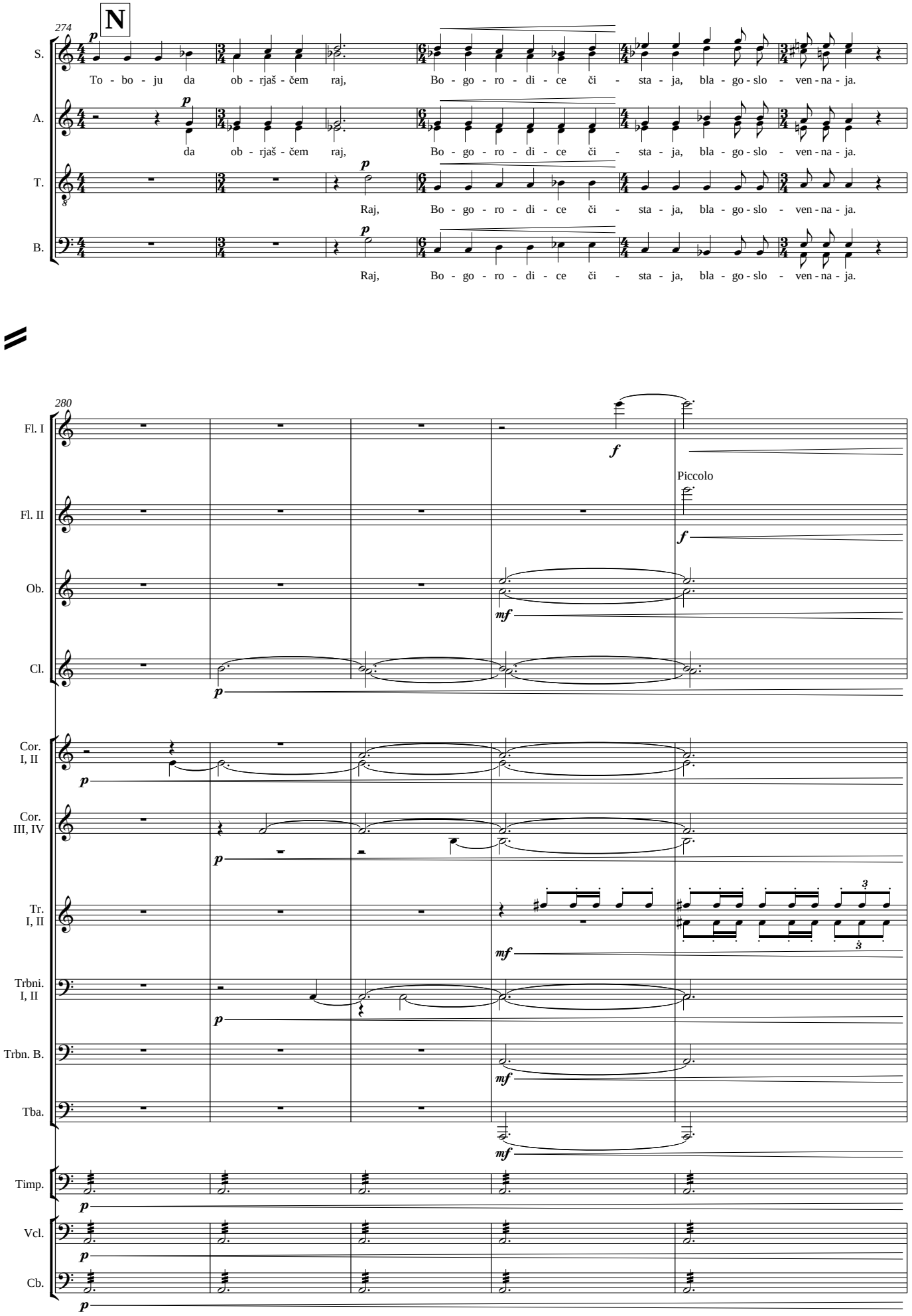
N
274
S.
To - bo - ju da ob - rjaš - čem raj, Bo - go - ro - di - ce či - sta - ja, bla - go - slo - ven - na - ja.
A.
da ob - rjaš - čem raj, Bo - go - ro - di - ce či - sta - ja, bla - go - slo - ven - na - ja.
T.
Raj, Bo - go - ro - di - ce či - sta - ja, bla - go - slo - ven - na - ja.
B.
Raj, Bo - go - ro - di - ce či - sta - ja, bla - go - slo - ven - na - ja.
280
Fl. I
Fl. II
Piccolo
Ob.
Cl.
Cor. I, II
Cor. III, IV
Tr. I, II
Trbni. I, II
Trbn. B.
Tba.
Timp.
Vcl.
Cb.

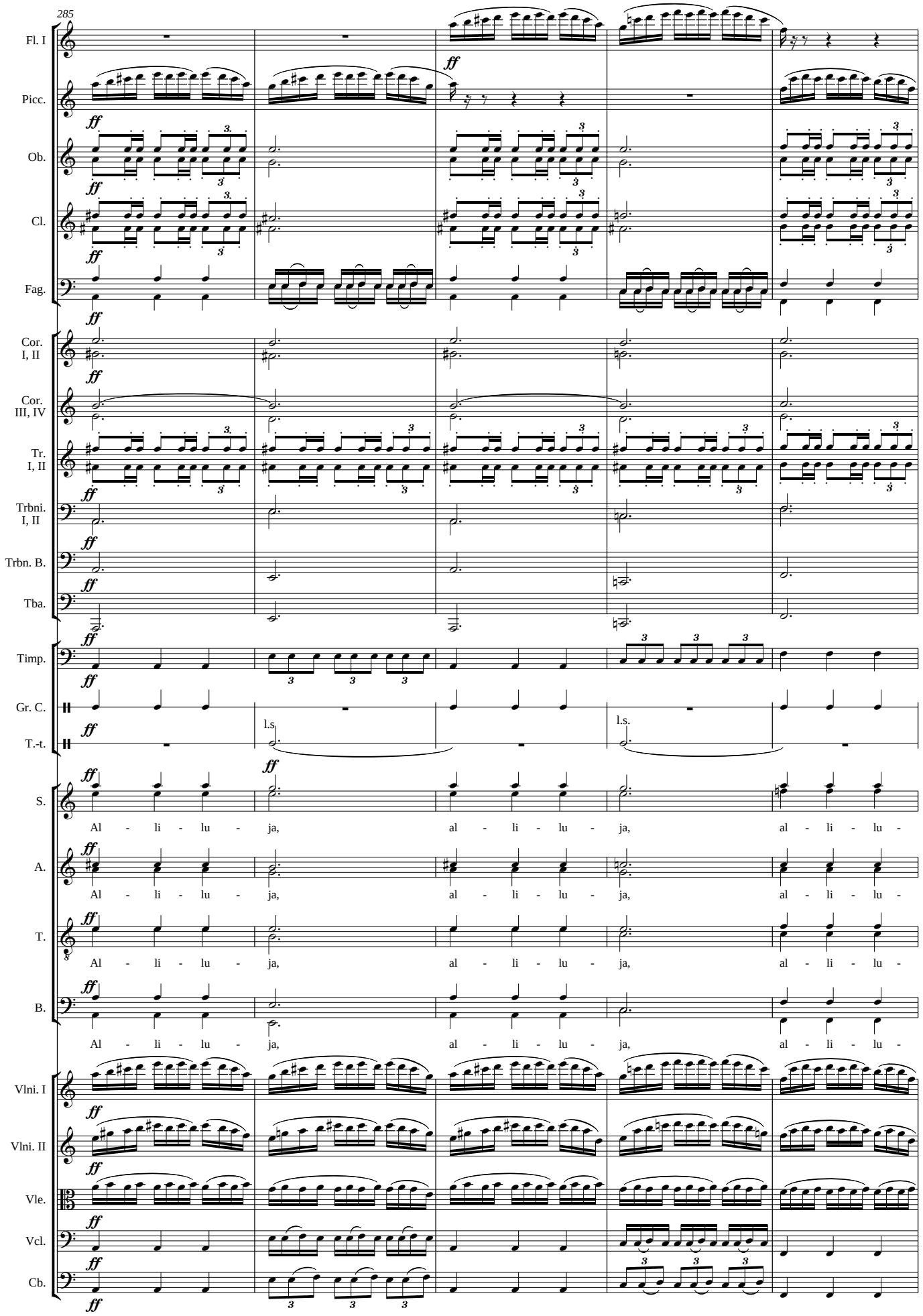
285
Fl. I
Picc.
Ob.
Cl.
Fag.
Cor. I, II
Cor. III, IV
Tr. I, II
Trbni. I, II
Trbn. B.
Tba.
Timp.
Gr. C.
T.-t.
l.s.
l.s.
S.
A.
T.
B.
Al - li - lu - ja, al - li - lu - ja, al - li - lu -
Al - li - lu - ja, al - li - lu - ja, al - li - lu -
Al - li - lu - ja, al - li - lu - ja, al - li - lu -
Al - li - lu - ja, al - li - lu - ja, al - li - lu -
Vlni. I
Vlni. II
Vle.
Vcl.
Cb.

290

Fl. I

Muta in Flauto Grande

Picc.

Ob.

Cl.

Fag.

Cor. I, II

Cor. III, IV

Tr. I, II

Trbni. I, II

Trbn. B.

Tba.

Timp.

l.s.

Ptti.

l.s.

T.-t.

S.

ja. Sla-va Te-bje, Bo-že. Gos-po di po-mi - luj,

A.

ja. Sla-va Te-bje, Bo-že. Gos-po di po-mi - luj,

T.

ja. Sla-va Te-bje, Bo-že. Gos-po di po-mi - luj,

B.

ja. Sla-va Te-bje, Bo-že. Gos-po di po-mi - luj,

sempre ***ff*** ***p***

Vlni. I

Vlni. II

Vle.

Vcl.

Cb.

p *sub*

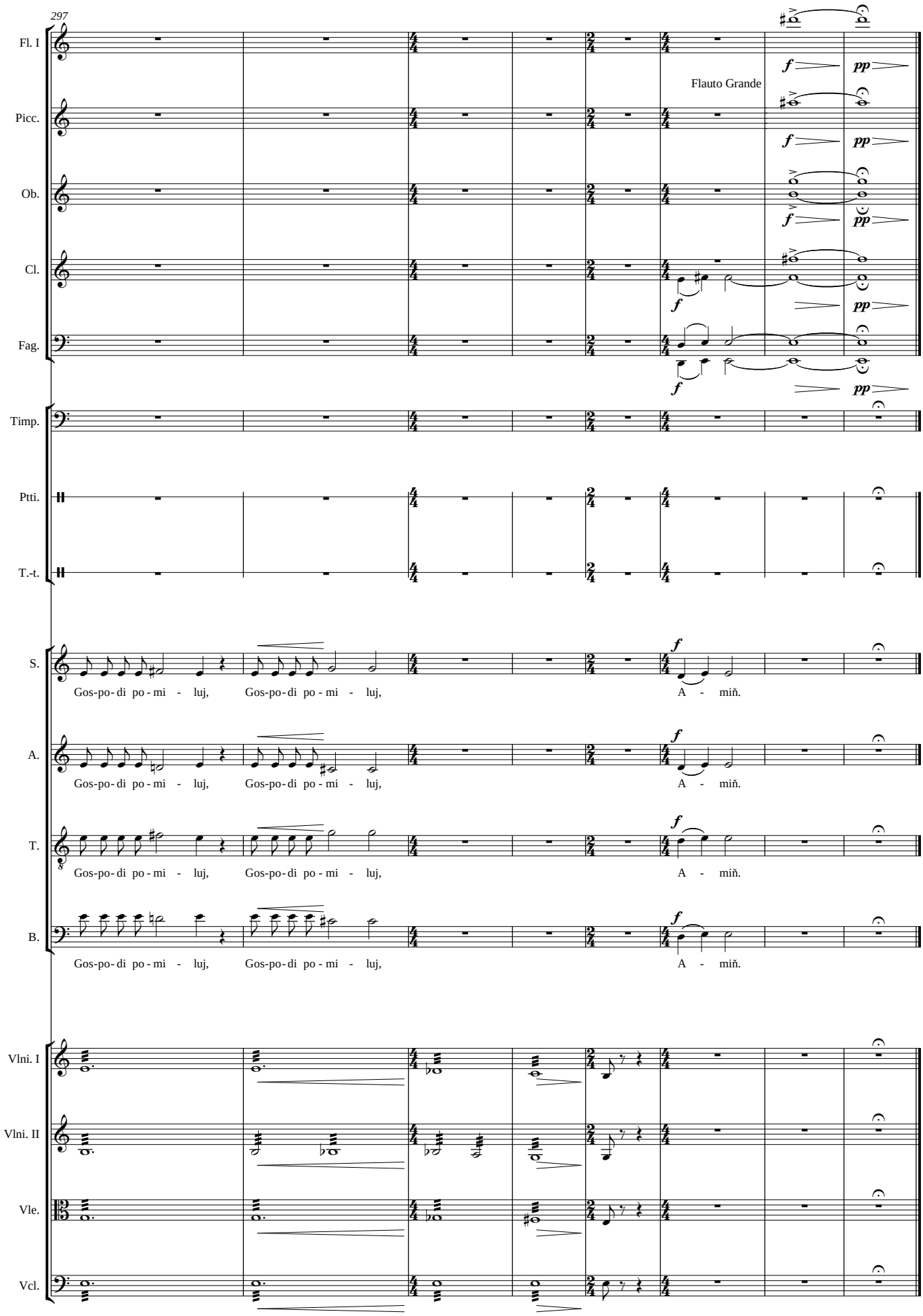
297
Fl. I
Flauto Grande
Picc.
Ob.
Cl.
Fag.
Timp.
Ptti.
T.-t.
S.
Gos-po-di po-mi - luj, Gos-po-di po-mi - luj, A - miň.
A.
Gos-po-di po-mi - luj, Gos-po-di po-mi - luj, A - miň.
T.
Gos-po-di po-mi - luj, Gos-po-di po-mi - luj, A - miň.
B.
Gos-po-di po-mi - luj, Gos-po-di po-mi - luj, A - miň.
Vlni. I
Vlni. II
Vle.
Vcl.

V. Pokoj, Gospodi

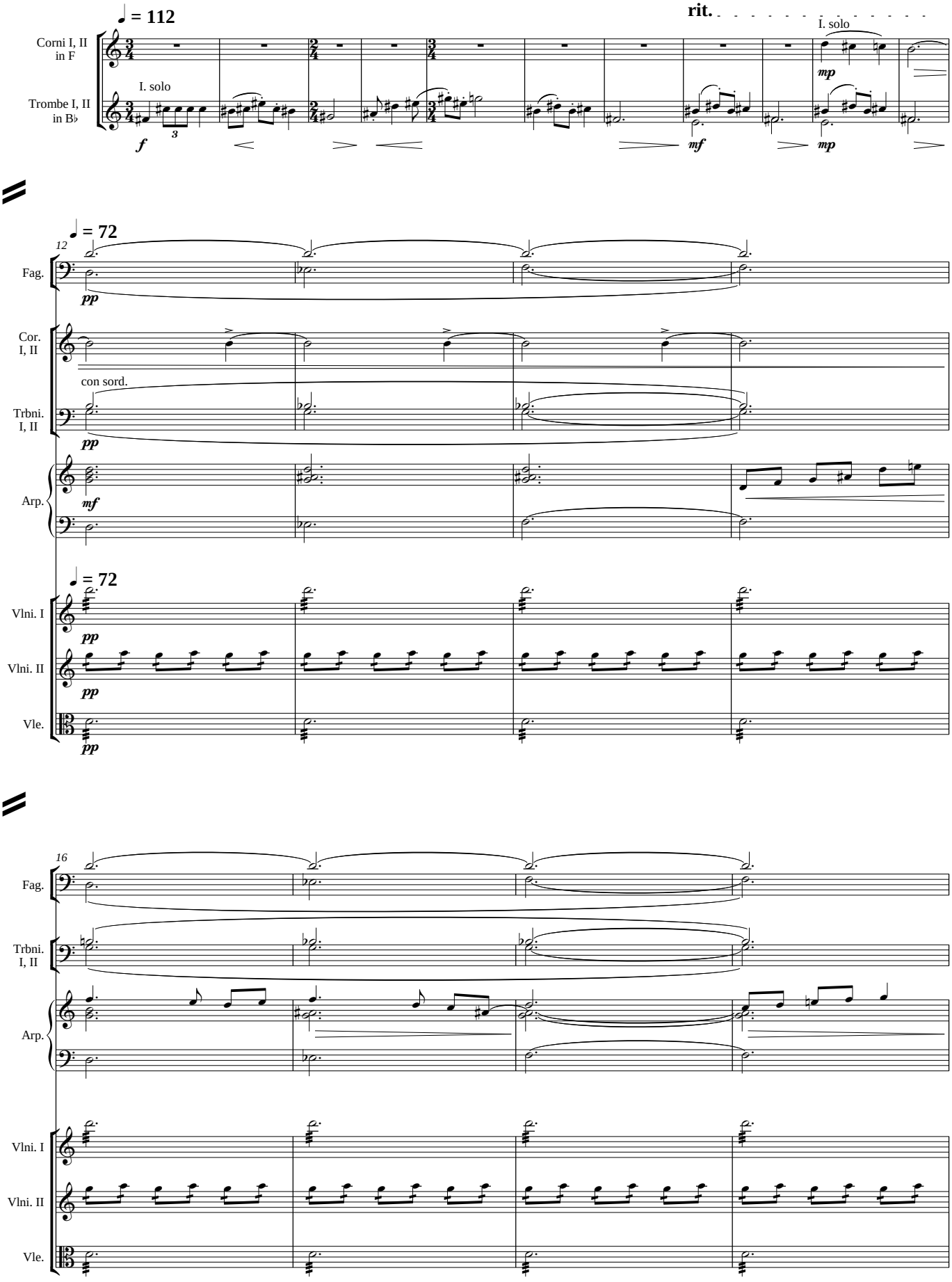

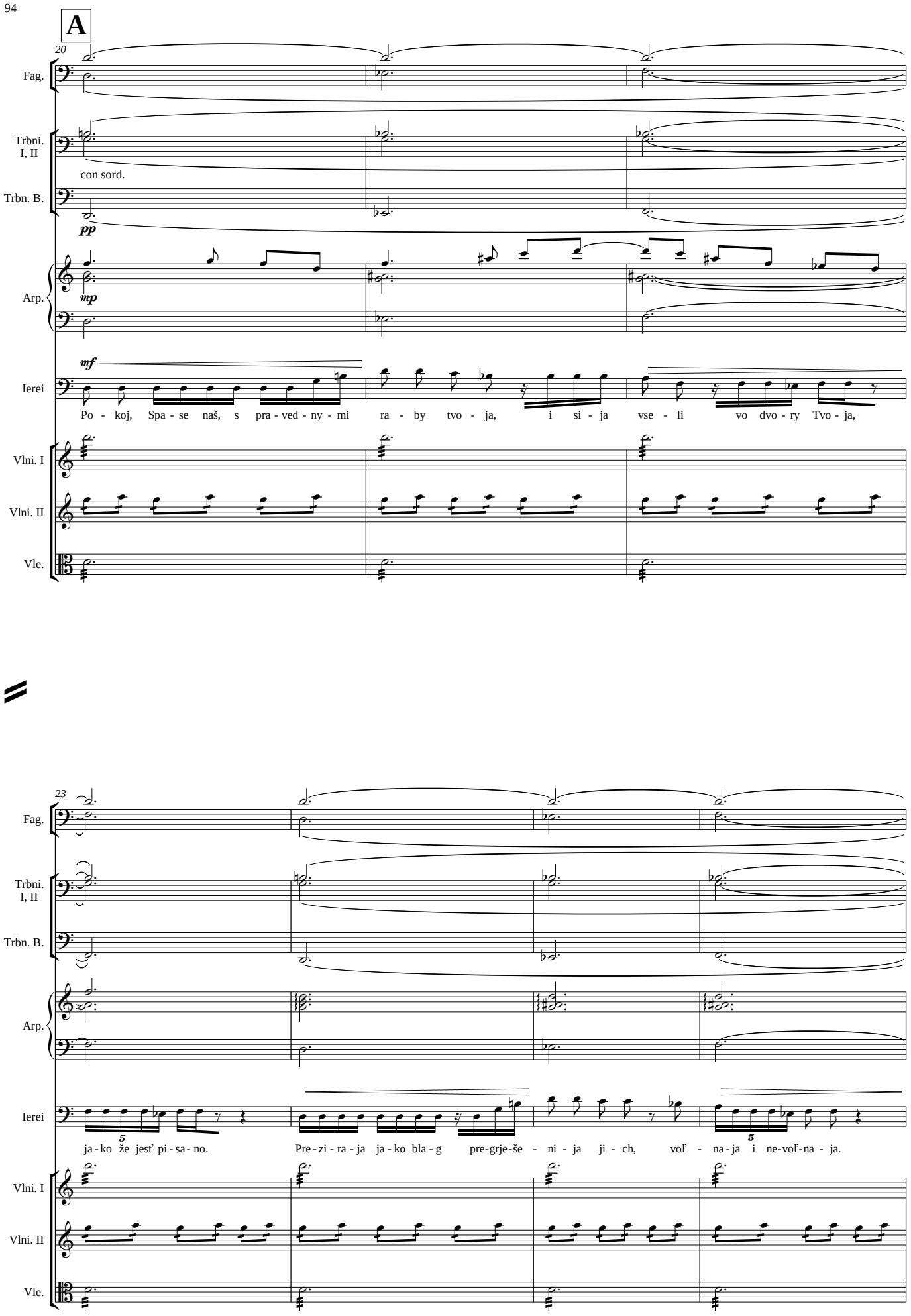
A
20
Fag.
Trbni. I, II
con sord.
Trbn. B.
pp
Arp.
mp
Ierei
mf
Po - koj, Spa - se naš, s pra - ved - ny - mi ra - by tvo - ja, i si - ja vse - li vo dvo - ry Tvo - ja,
Vlni. I
Vlni. II
Vle.
23
Fag.
Trbni. I, II
Trbn. B.
Arp.
Ierei
ja - ko že jesť pi - sa - no. Pre - zi - ra - ja ja - ko bla - g pre-grje-še - ni - ja ji - ch, voľ - na - ja i ne-voľ-na - ja.
Vlni. I
Vlni. II
Vle.

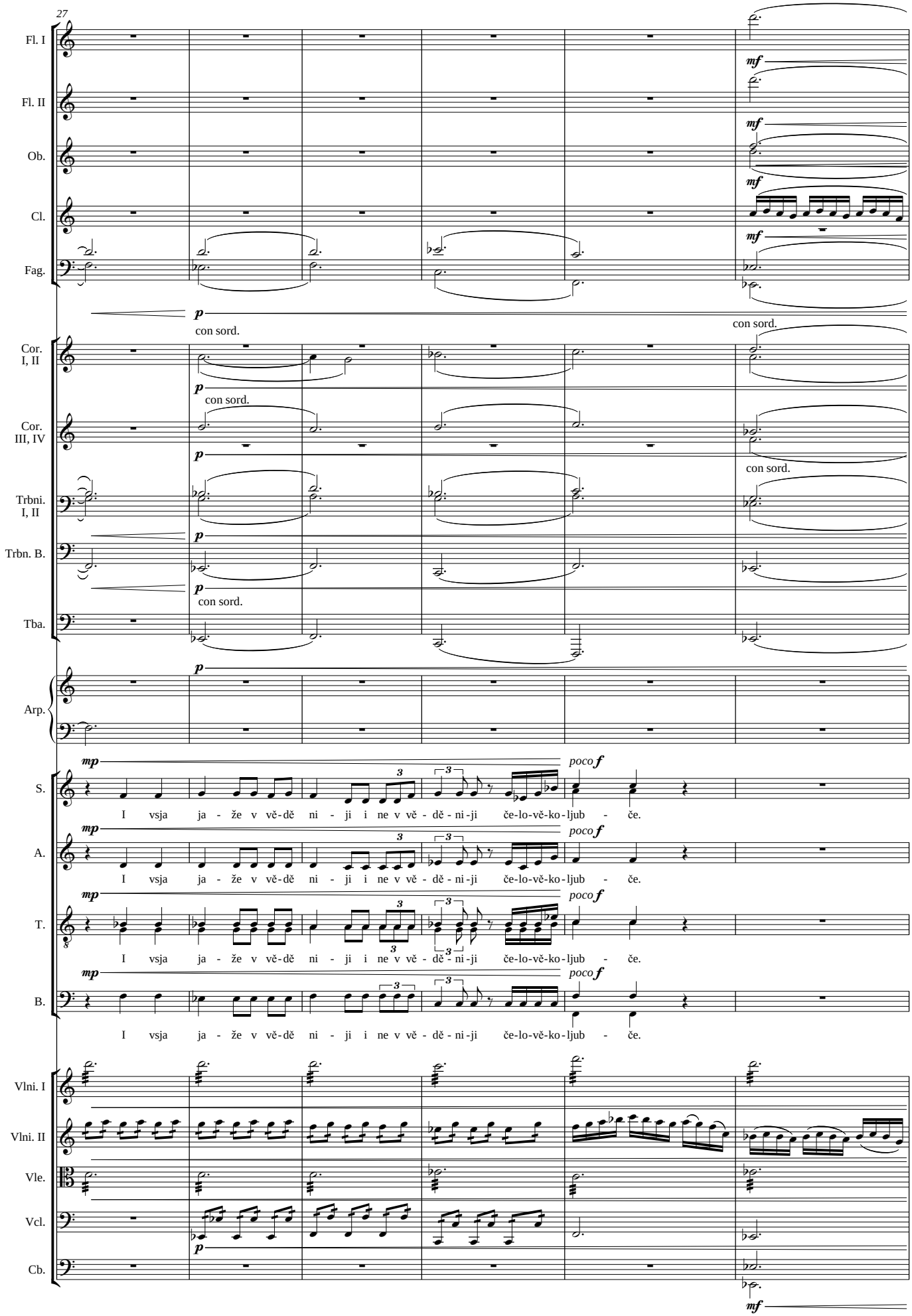
27
Fl. I
Fl. II
Ob.
Cl.
Fag.
Cor. I, II
Cor. III, IV
Trbni. I, II
Trbn. B.
Tba.
Arp.
S.
A.
T.
B.
Vlni. I
Vlni. II
Vle.
Vcl.
Cb.
con sord.
I vsja ja - že v vě-dě ni - ji i ne v vě - dě - ni - ji če-lo-vě-ko - ljub - če.

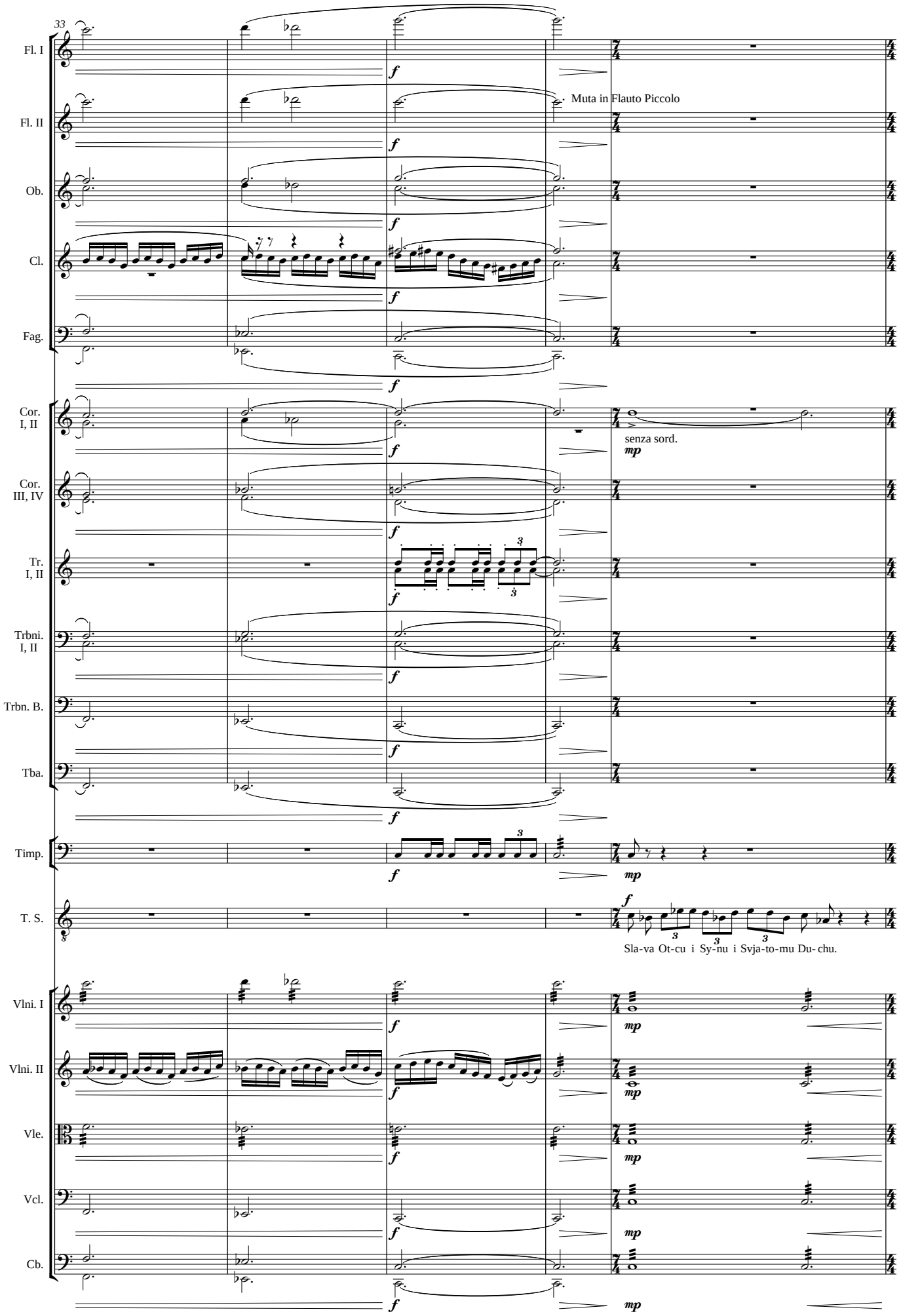
33
Fl. I
Fl. II
Muta in Flauto Piccolo
Ob.
Cl.
Fag.
Cor. I, II
senza sord.
Cor. III, IV
Tr. I, II
Trbni. I, II
Trbn. B.
Tba.
Timp.
T. S.
Sla-va Ot-cu i Sy-nu i Svja-to-mu Du-chu.
Vlni. I
Vlni. II
Vle.
Vcl.
Cb.

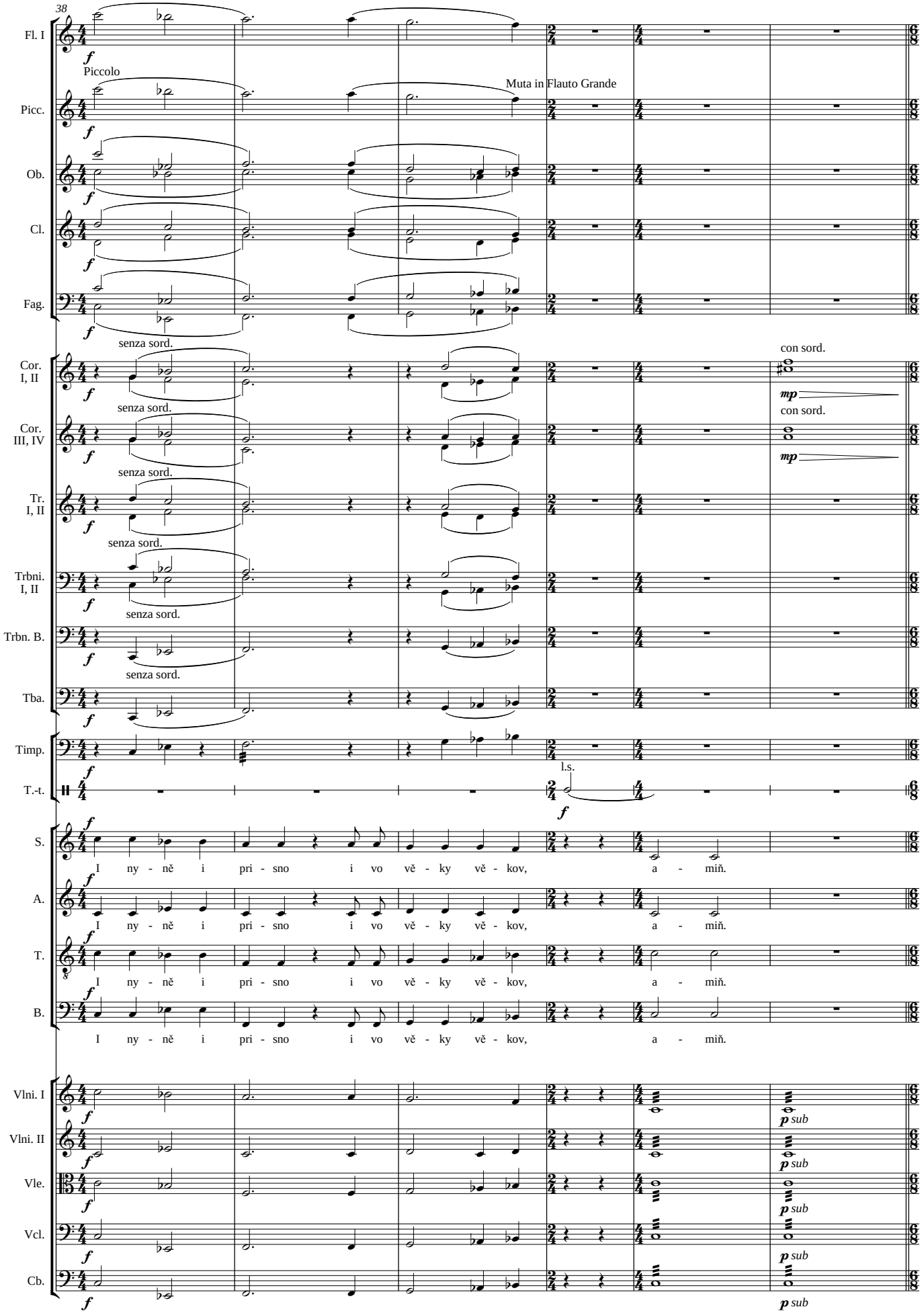
38
Fl. I
Piccolo
Picc.
Muta in Flauto Grande
Ob.
Cl.
Fag.
senza sord.
Cor. I, II
con sord.
Cor. III, IV
Tr. I, II
Trbni. I, II
Trbn. B.
Tba.
Timp.
T.-t.
l.s.
S.
A.
T.
B.
I ny - ně i pri - sno i vo vě - ky vě - kov, a - miň.
Vlni. I
Vlni. II
Vle.
Vcl.
Cb.
p sub

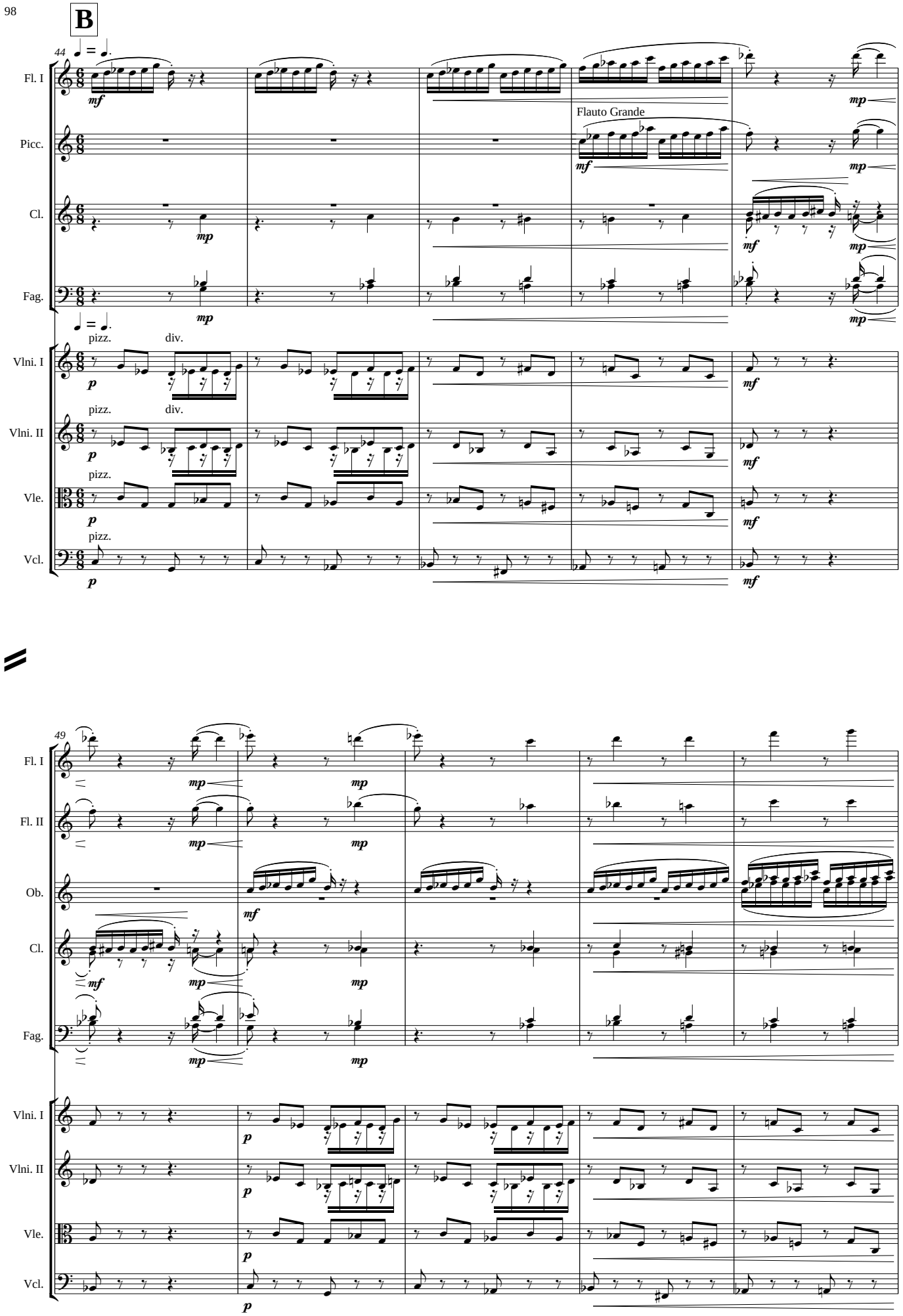
B
44
Fl. I
Picc.
Flauto Grande
Cl.
Fag.
pizz.
div.
Vlni. I
Vlni. II
Vle.
Vcl.
49
Fl. II
Ob.

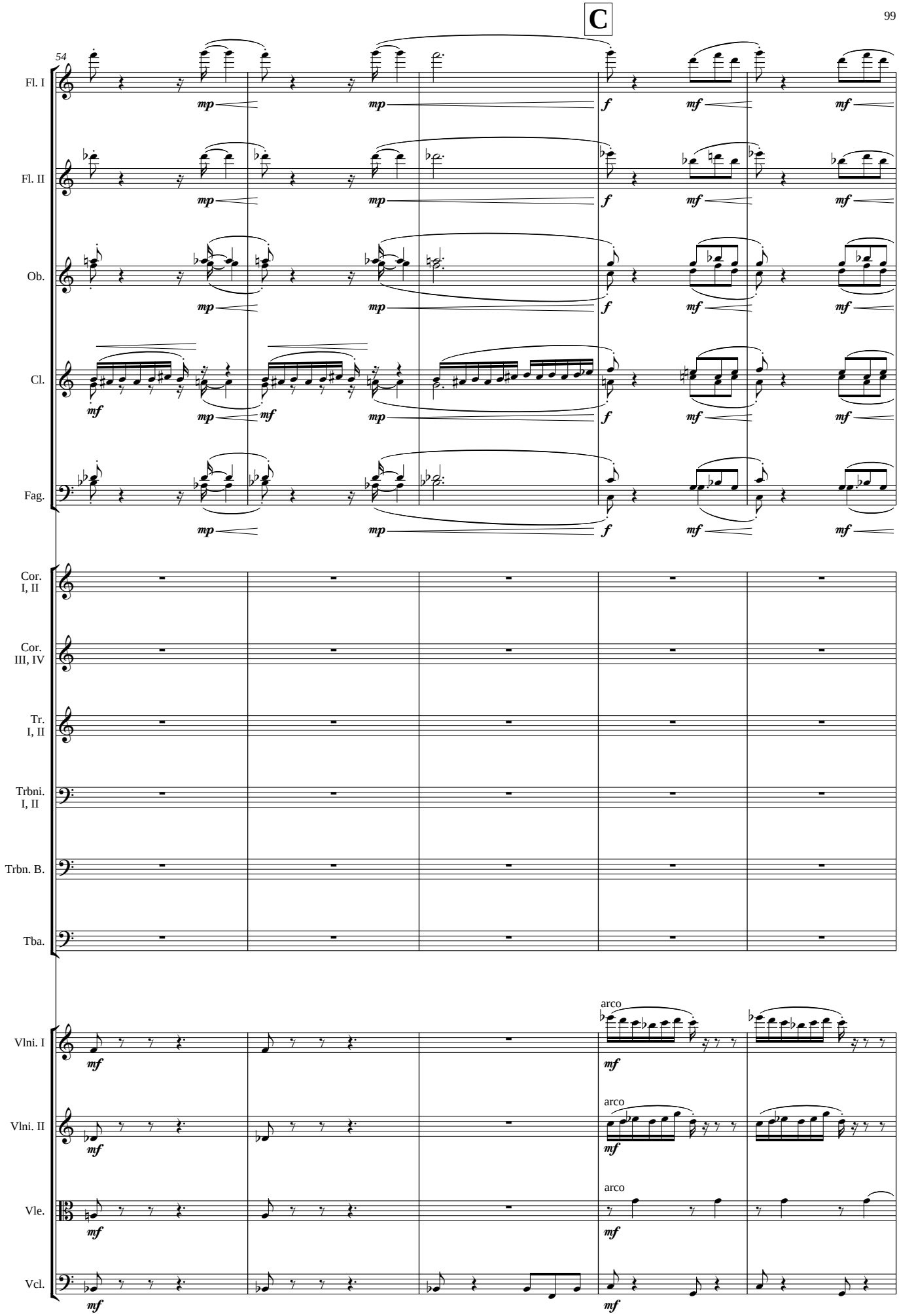
C
54
Fl. I
Fl. II
Ob.
Cl.
Fag.
Cor. I, II
Cor. III, IV
Tr. I, II
Trbni. I, II
Trbn. B.
Tba.
Vlni. I
Vlni. II
Vle.
Vcl.
arco
arco
arco

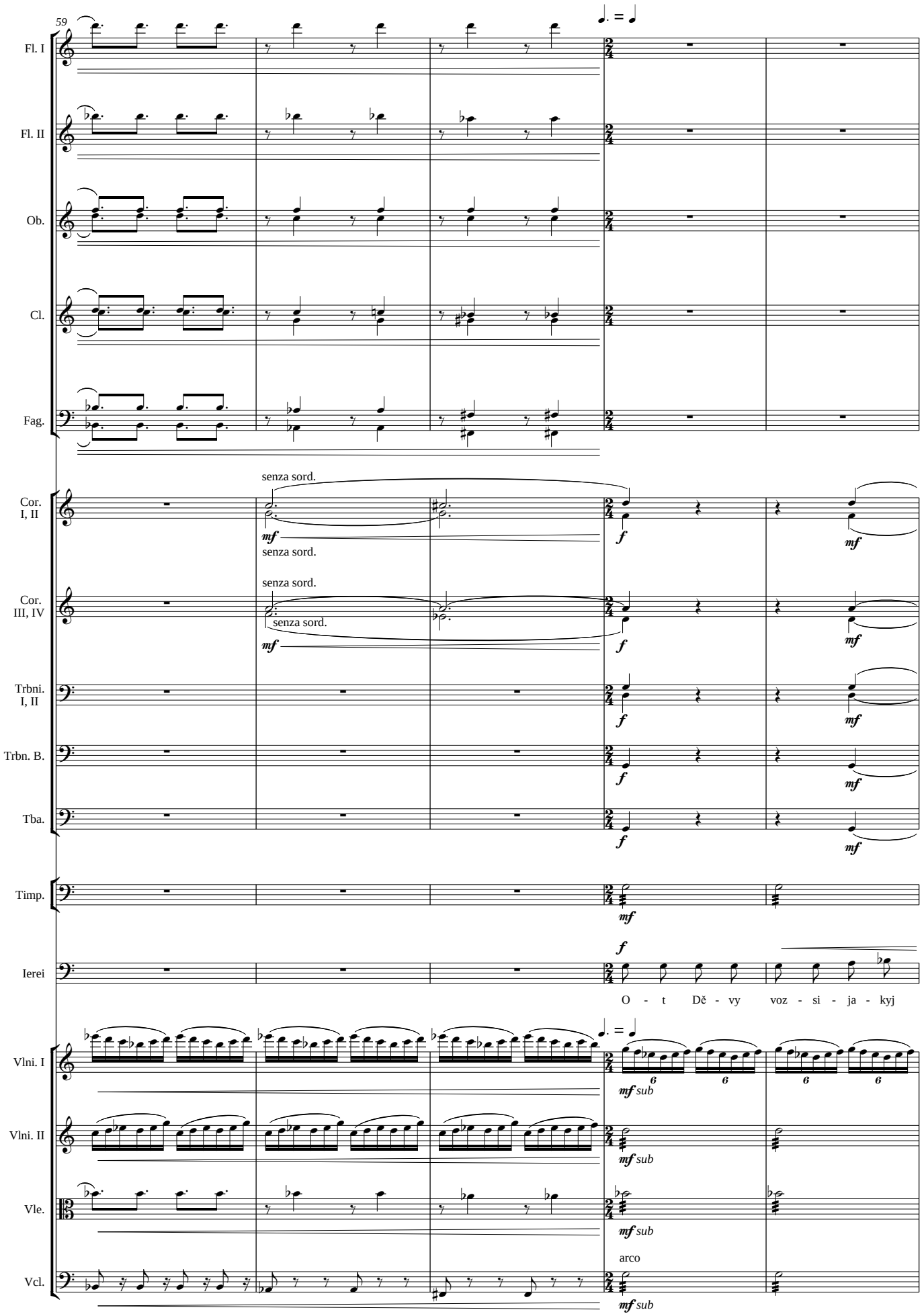
59
Fl. I
Fl. II
Ob.
Cl.
Fag.
senza sord.
Cor. I, II
senza sord.
senza sord.
senza sord.
Cor. III, IV
Trbni. I, II
Trbn. B.
Tba.
Timp.
Ierei
O - t Dě - vy voz - si - ja - kyj
Vlni. I
Vlni. II
Vle.
arco
Vcl.

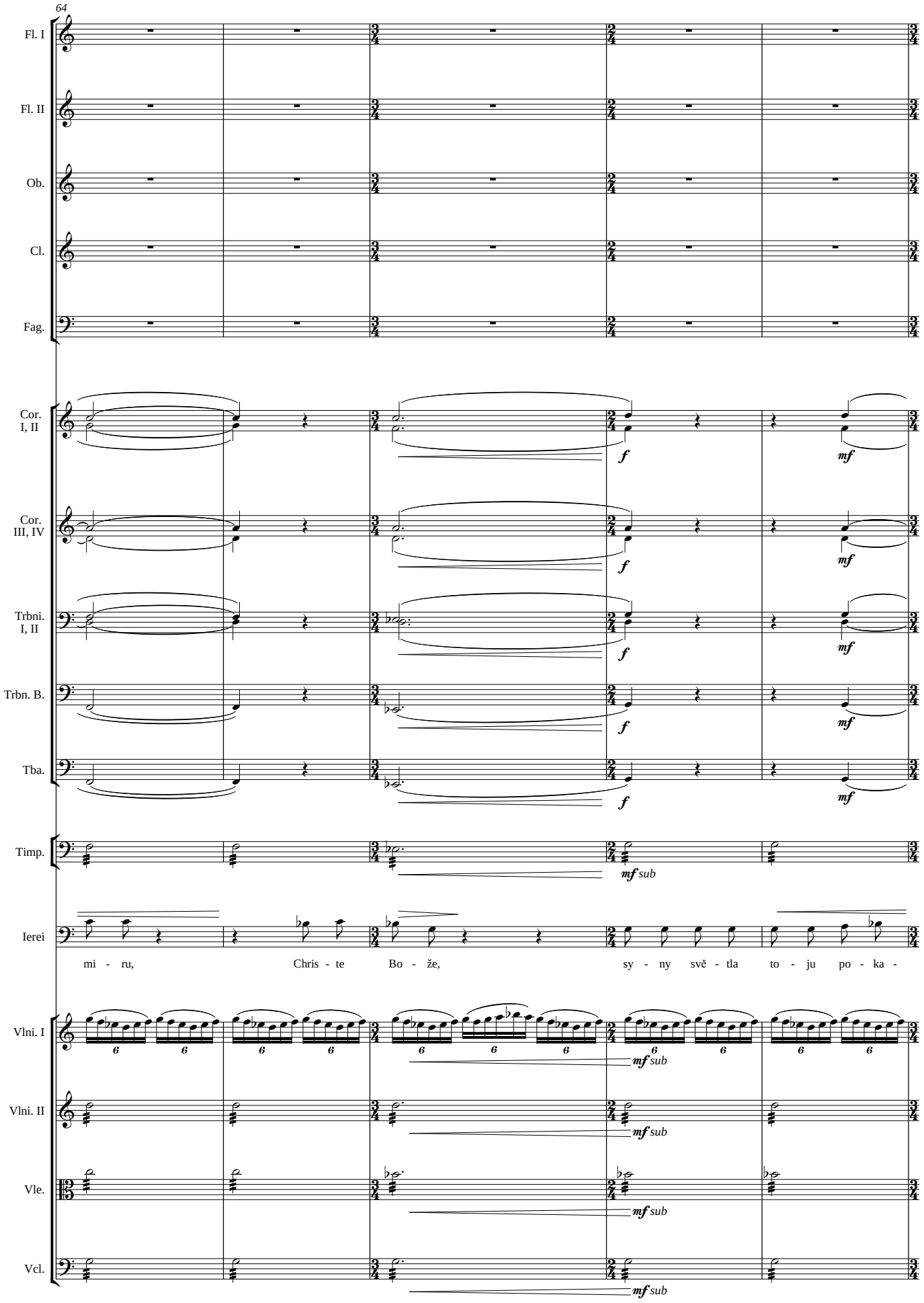
64
Fl. I
Fl. II
Ob.
Cl.
Fag.
Cor. I, II
Cor. III, IV
Trbni. I, II
Trbn. B.
Tba.
Timp.
Ierei
mi - ru, Chris - te Bo - že, sy - ny svě - tla to - ju po - ka -
Vlni. I
Vlni. II
Vle.
Vcl.
f
mf
mf sub

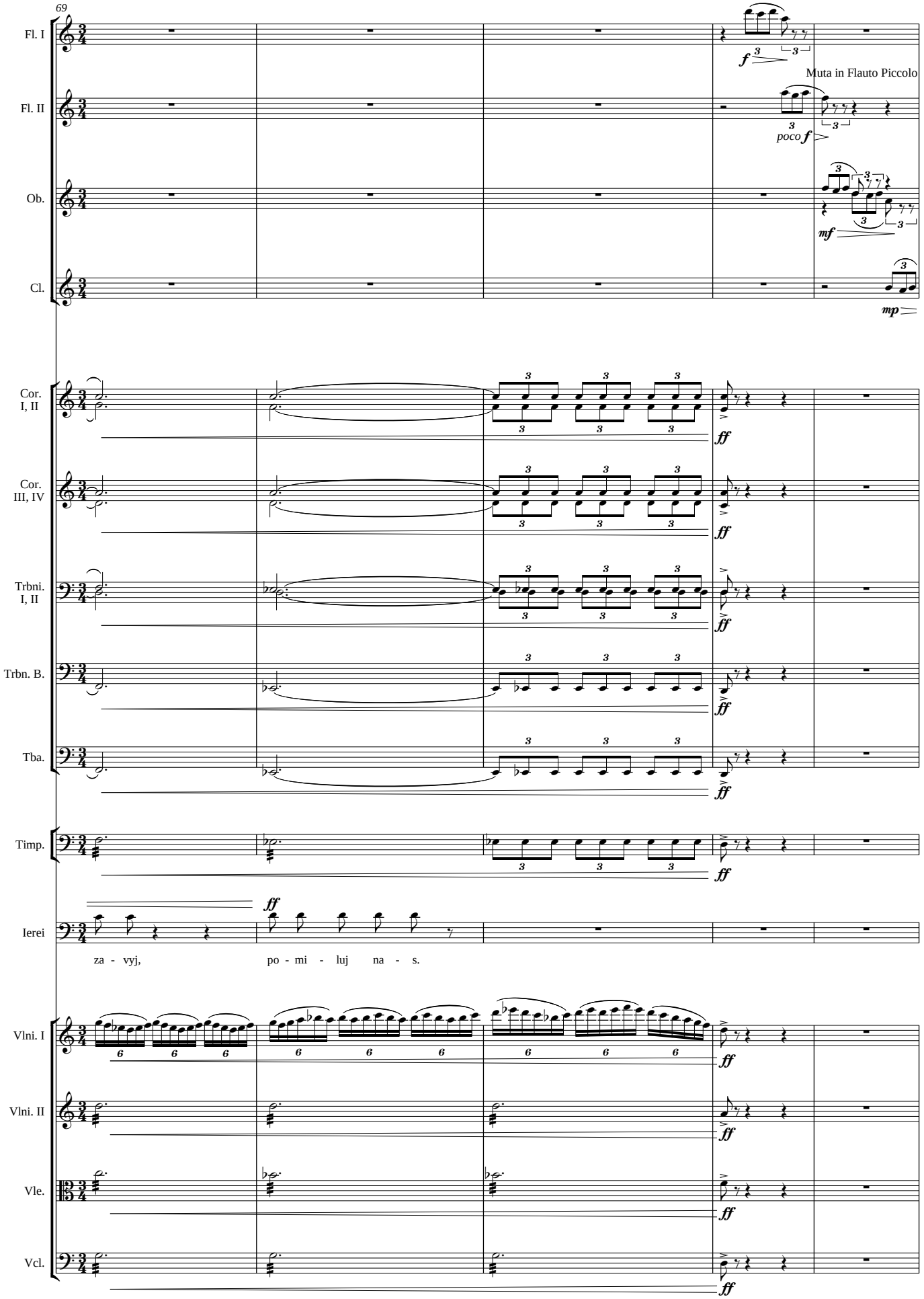
69
Fl. I
Fl. II
Ob.
Cl.
Muta in Flauto Piccolo
poco f
mf
mp
Cor. I, II
Cor. III, IV
Trbni. I, II
Trbn. B.
Tba.
Timp.
Ierei
za - vyj, po - mi - luj na - s.
Vlni. I
Vlni. II
Vle.
Vcl.
ff

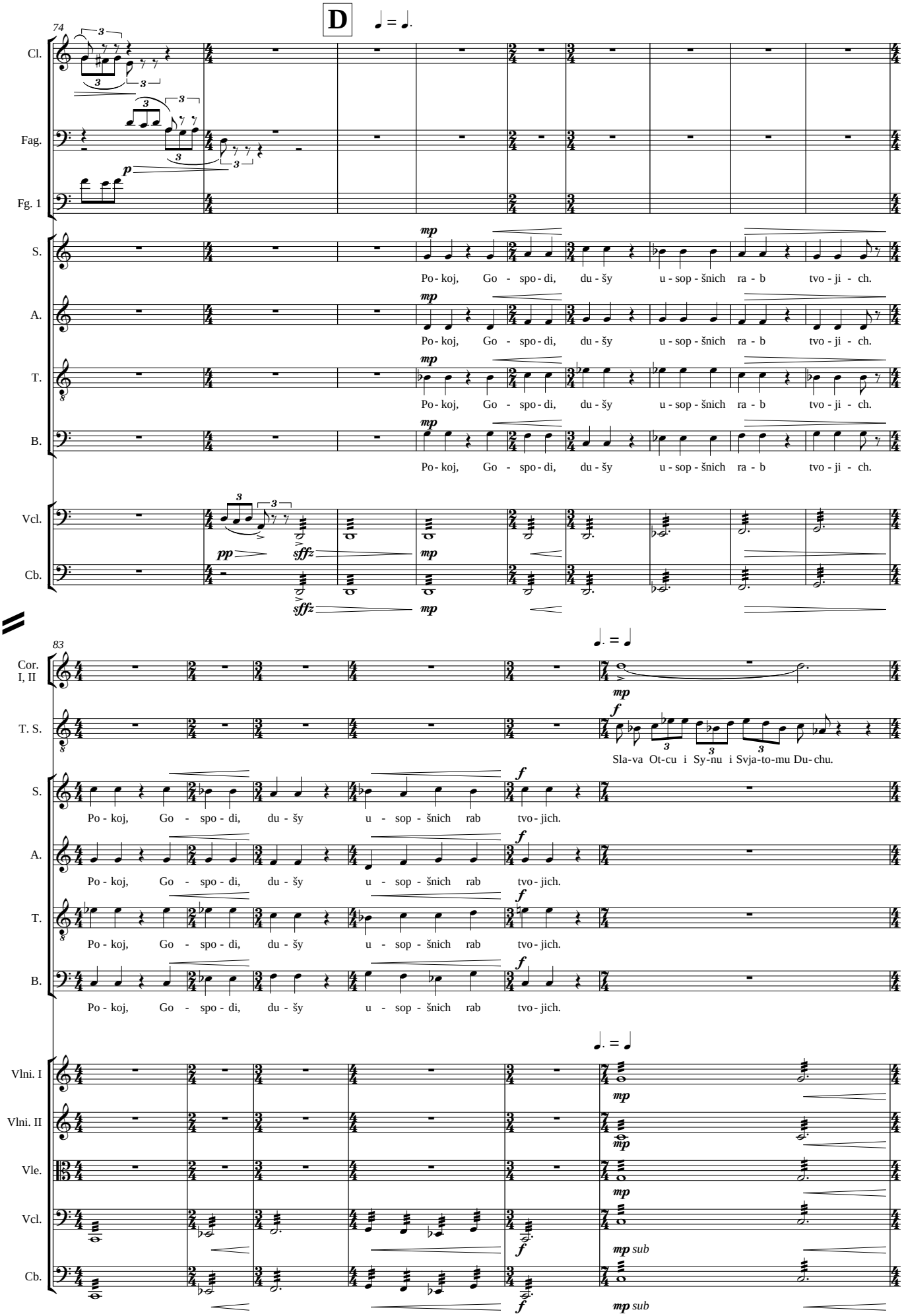
D
74
Cl.
Fag.
Fg. 1
S.
A.
T.
B.
Vcl.
Cb.
Po - koj, Go - spo - di, du - šy u - sop - šnich ra - b tvo - ji - ch.
83
Cor. I, II
T. S.
Sla-va Ot-cu i Sy-nu i Svja-to-mu Du-chu.
Po - koj, Go - spo - di, du - šy u - sop - šnich rab tvo - jich.
Vlni. I
Vlni. II
Vle.
mp sub

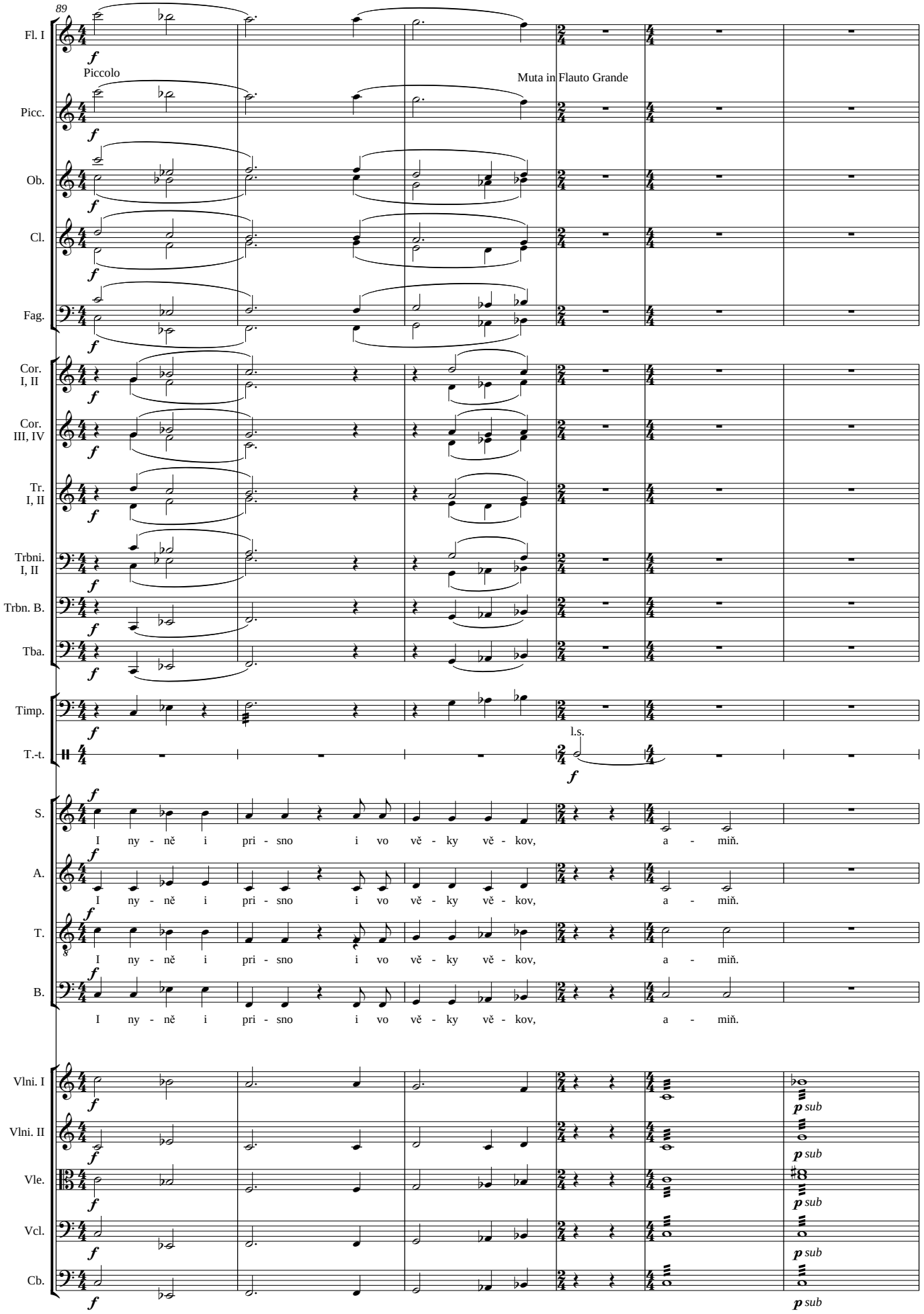
89
Fl. I
Piccolo
Muta in Flauto Grande
Picc.
Ob.
Cl.
Fag.
Cor. I, II
Cor. III, IV
Tr. I, II
Trbni. I, II
Trbn. B.
Tba.
Timp.
T.-t.
l.s.
S.
I ny - ně i pri - sno i vo vě - ky vě - kov, a - miň.
A.
I ny - ně i pri - sno i vo vě - ky vě - kov, a - miň.
T.
I ny - ně i pri - sno i vo vě - ky vě - kov, a - miň.
B.
I ny - ně i pri - sno i vo vě - ky vě - kov, a - miň.
Vlni. I
Vlni. II
Vle.
Vcl.
Cb.
p sub

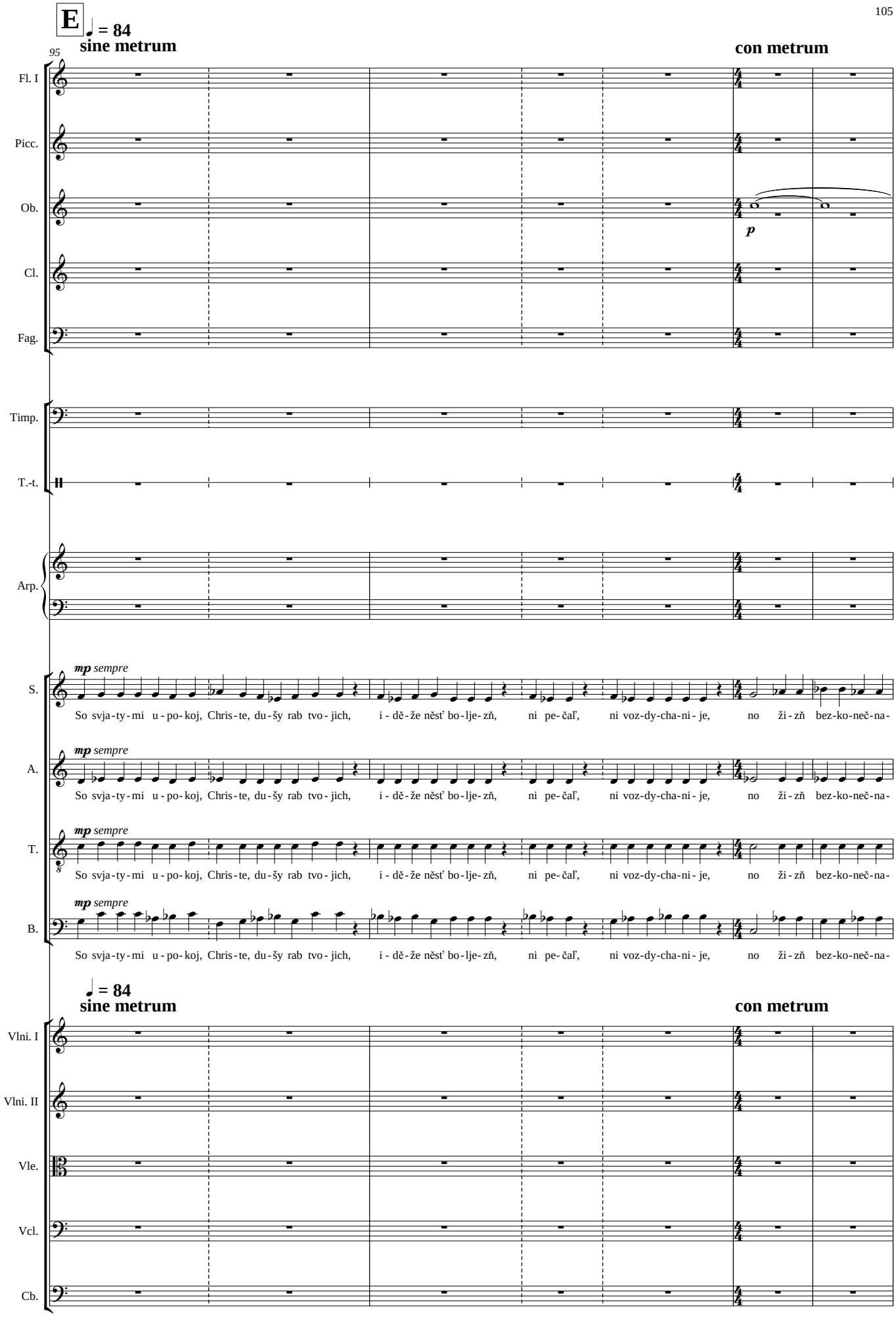
E
♩ = 84
sine metrum
con metrum
95
Fl. I
Picc.
Ob.
p
Cl.
Fag.
Timp.
T.-t.
Arp.
S.
mp sempre
So svja-ty-mi u-po-koj, Chris-te, du-šy rab tvo-jich, i-dě-že něšť bo-lje-zň, ni pe-čal', ni voz-dy-cha-ni-je, no ži-zň bez-ko-neč-na-
A.
So svja-ty-mi u-po-koj, Chris-te, du-šy rab tvo-jich, i-dě-že něšť bo-lje-zň, ni pe-čal', ni voz-dy-cha-ni-je, no ži-zň bez-ko-neč-na-
T.
So svja-ty-mi u-po-koj, Chris-te, du-šy rab tvo-jich, i-dě-že něšť bo-lje-zň, ni pe-čal', ni voz-dy-cha-ni-je, no ži-zň bez-ko-neč-na-
B.
So svja-ty-mi u-po-koj, Chris-te, du-šy rab tvo-jich, i-dě-že něšť bo-lje-zň, ni pe-čal', ni voz-dy-cha-ni-je, no ži-zň bez-ko-neč-na-
♩ = 84
sine metrum
con metrum
Vlni. I
Vlni. II
Vle.
Vcl.
Cb.

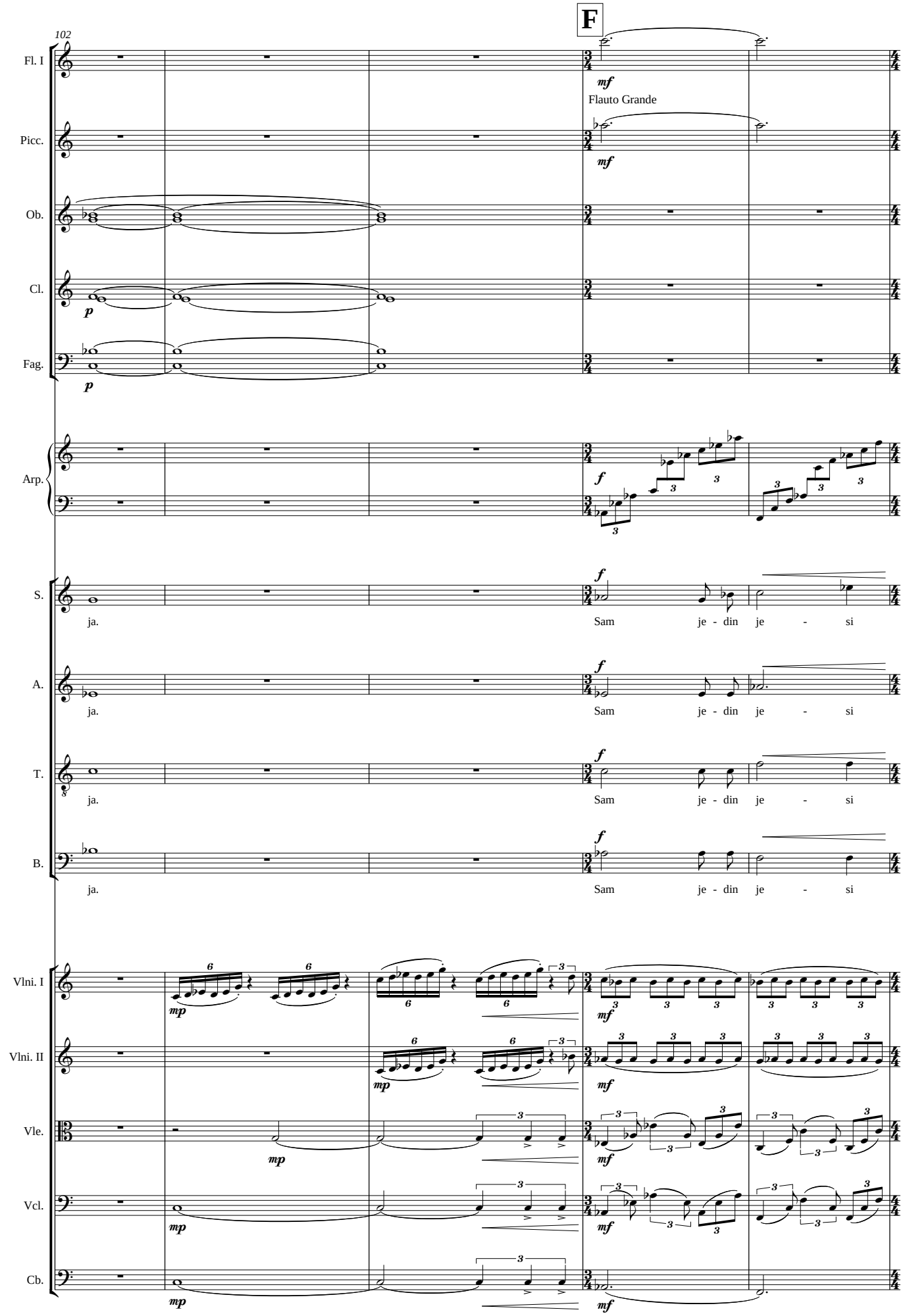
102
F
Fl. I
mf
Flauto Grande
Picc.
mf
Ob.
Cl.
p
Fag.
p
Arp.
f
S.
f
ja.
Sam je - din je - si
A.
f
ja.
Sam je - din je - si
T.
f
ja.
Sam je - din je - si
B.
f
ja.
Sam je - din je - si
Vlni. I
mp
mf
Vlni. II
mp
mf
Vle.
mp
mf
Vcl.
mp
mf
Cb.
mp
mf

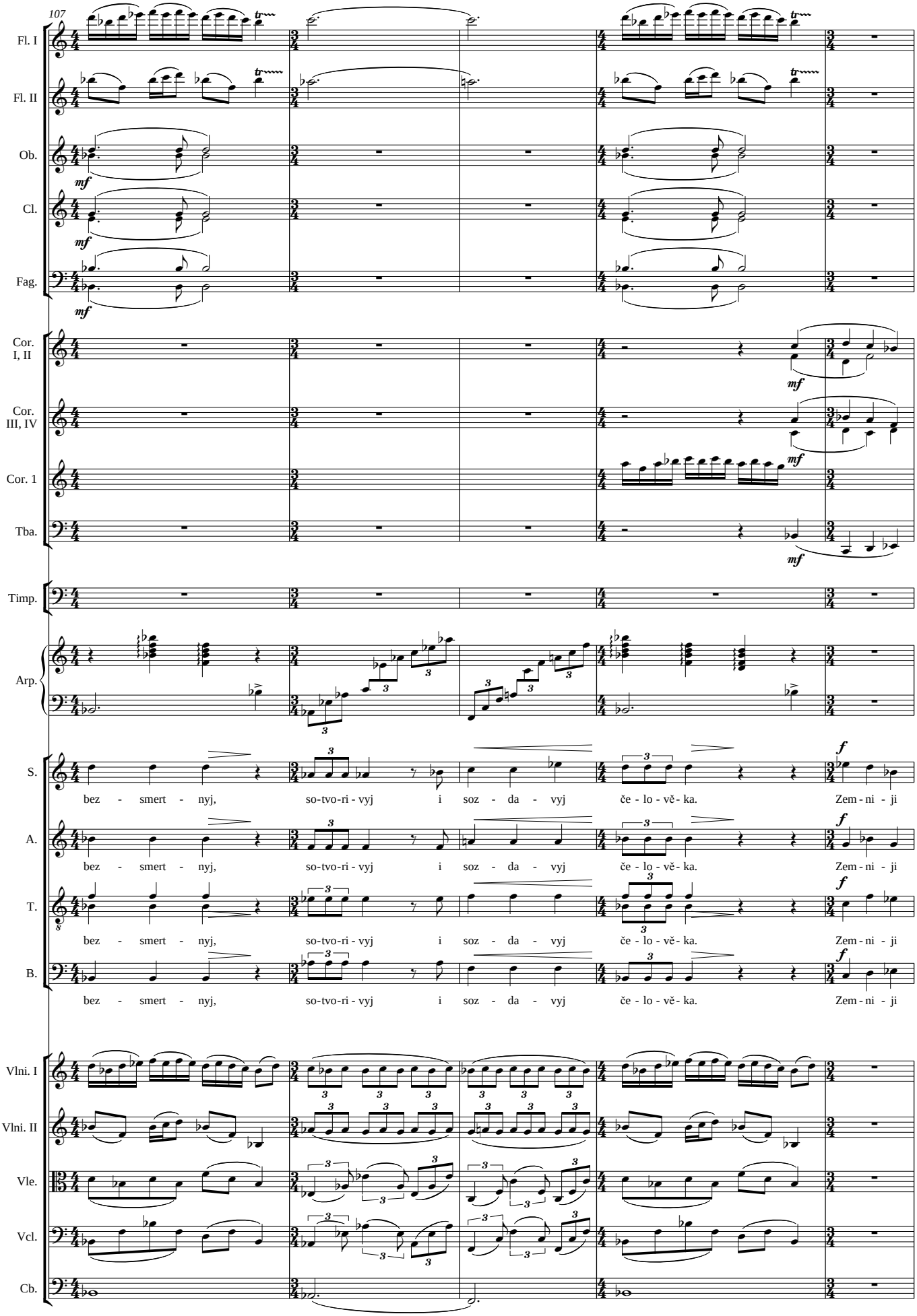
107
Fl. I
Fl. II
Ob.
Cl.
Fag.
Cor. I, II
Cor. III, IV
Cor. 1
Tba.
Timp.
Arp.
S.
A.
T.
B.
bez - smert - nyj, so-tvo-ri - vyj i soz - da - vyj če - lo - vě - ka. Zem - ni - ji
Vlni. I
Vlni. II
Vle.
Vcl.
Cb.

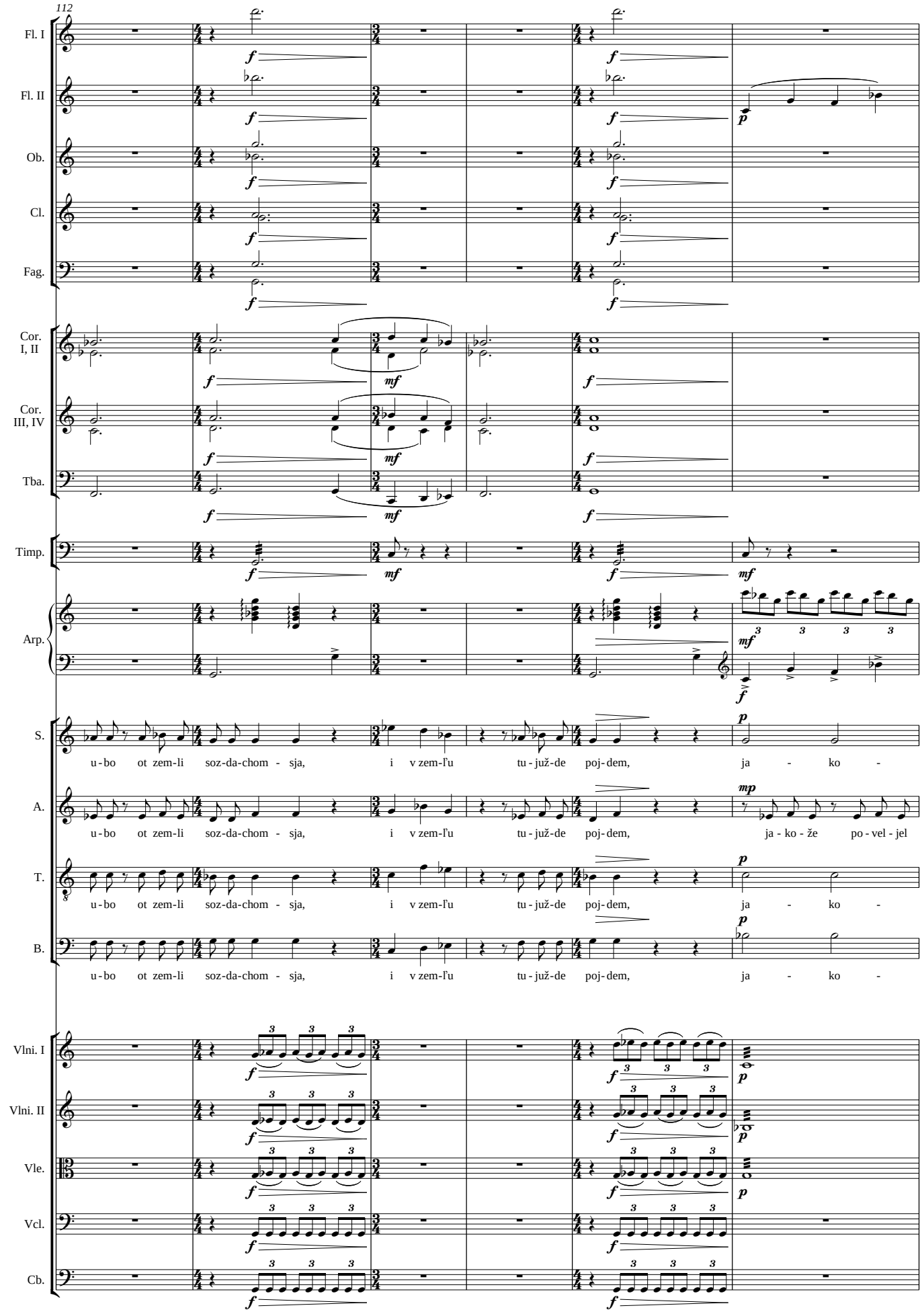
112
Fl. I
Fl. II
Ob.
Cl.
Fag.
Cor. I, II
Cor. III, IV
Tba.
Timp.
Arp.
S.
u - bo ot zem-li soz-da-chom - sja, i v zem-l'u tu - juž-de poj - dem, ja - ko -
A.
u - bo ot zem-li soz-da-chom - sja, i v zem-l'u tu - juž-de poj - dem, ja - ko - že po - vel - jel
T.
u - bo ot zem-li soz-da-chom - sja, i v zem-l'u tu - juž-de poj - dem, ja - ko -
B.
u - bo ot zem-li soz-da-chom - sja, i v zem-l'u tu - juž-de poj - dem, ja - ko -
Vlni. I
Vlni. II
Vle.
Vcl.
Cb.

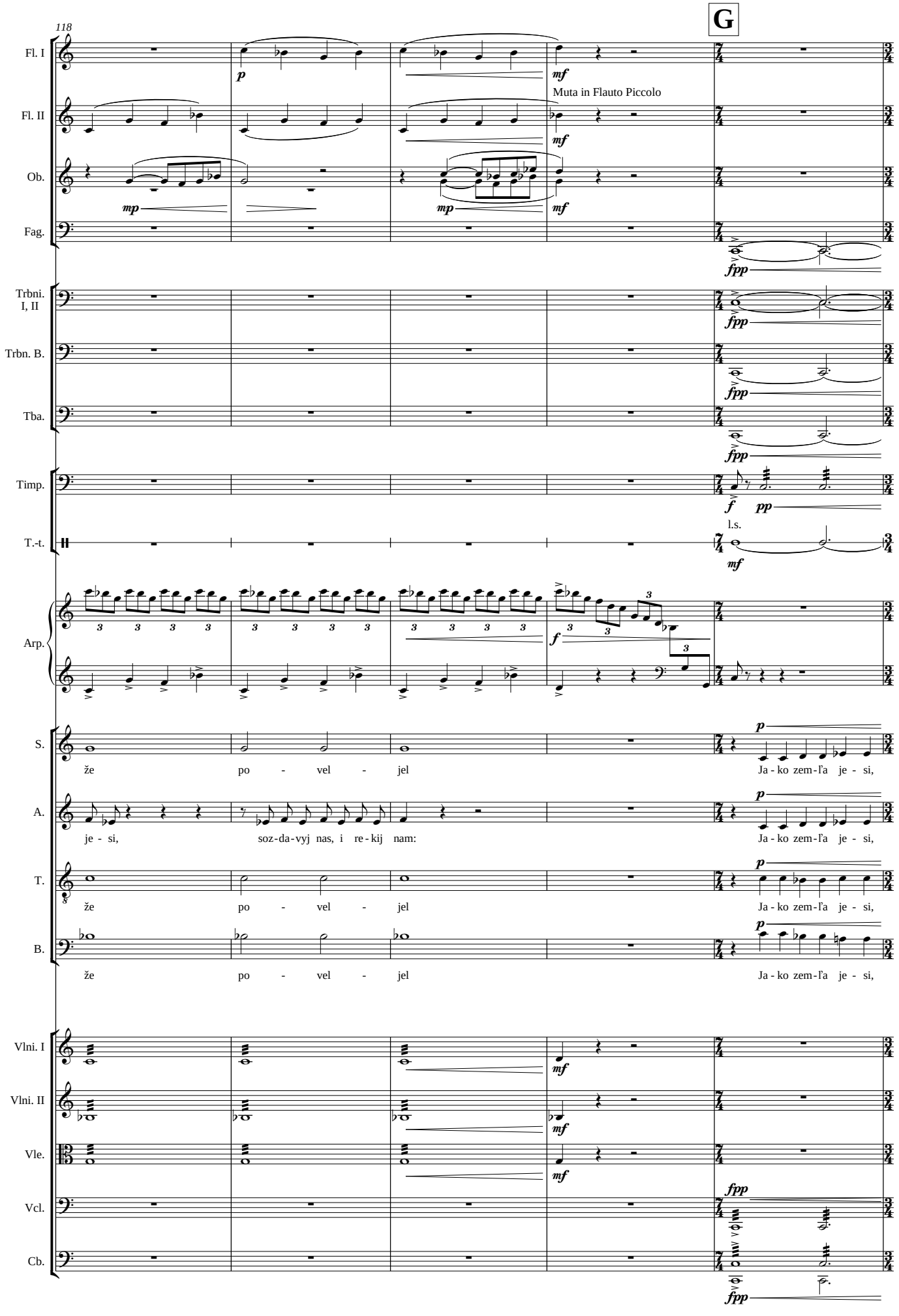
118
G
Fl. I
Fl. II
Muta in Flauto Piccolo
Ob.
Fag.
Trbni. I, II
Trbn. B.
Tba.
Timp.
l.s.
T.-t.
Arp.
S.
že po - vel - jel
Ja - ko zem - ľa je - si,
A.
je - si, soz - da - vyj nas, i re - kij nam:
Ja - ko zem - ľa je - si,
T.
že po - vel - jel
Ja - ko zem - ľa je - si,
B.
že po - vel - jel
Ja - ko zem - ľa je - si,
Vlni. I
Vlni. II
Vle.
Vcl.
Cb.

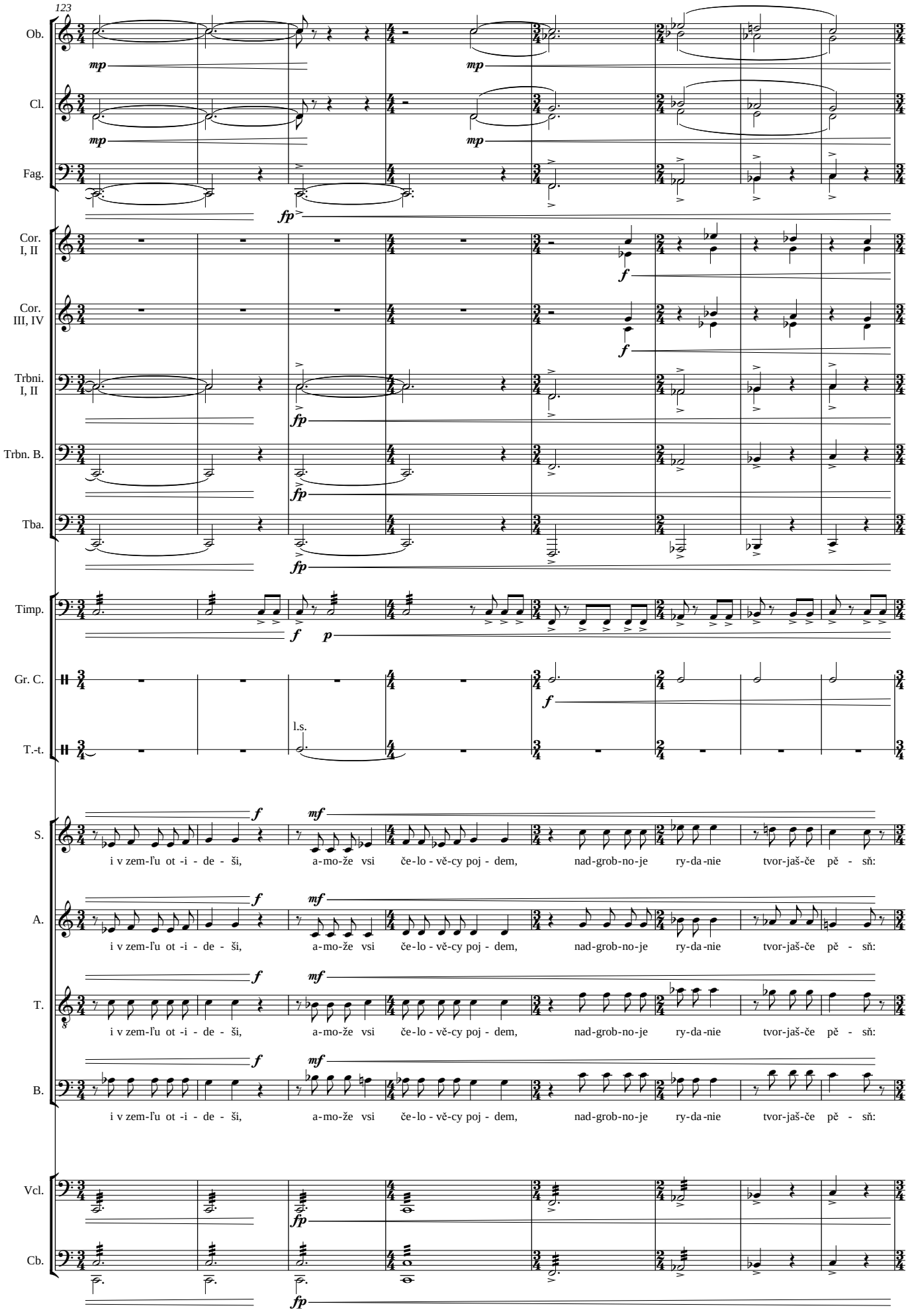
123
Ob.
Cl.
Fag.
Cor. I, II
Cor. III, IV
Trbni. I, II
Trbn. B.
Tba.
Timp.
Gr. C.
T.-t.
l.s.
S.
A.
T.
B.
i v zem-ľu ot -i - de - ši, a-mo-že vsi če-lo - vě-cy poj - dem, nad-grob-no-je ry-da-nie tvor-jaš-če pě - sň:
Vcl.
Cb.

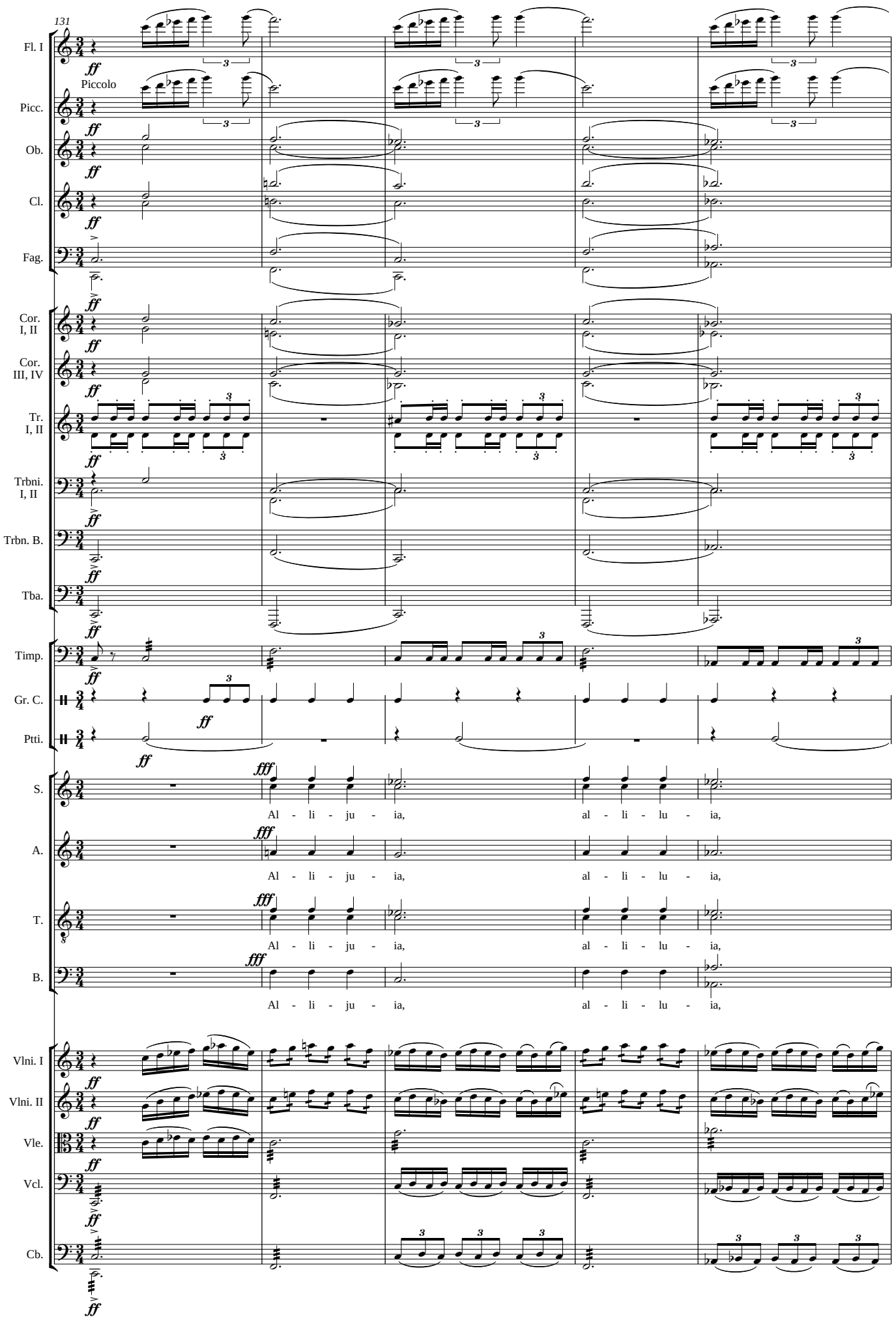
131
Fl. I
Piccolo
Picc.
Ob.
Cl.
Fag.
Cor. I, II
Cor. III, IV
Tr. I, II
Trbni. I, II
Trbn. B.
Tba.
Timp.
Gr. C.
Ptti.
S.
A.
T.
B.
Al - li - ju - ia, al - li - lu - ia,
Vlni. I
Vlni. II
Vle.
Vcl.
Cb.

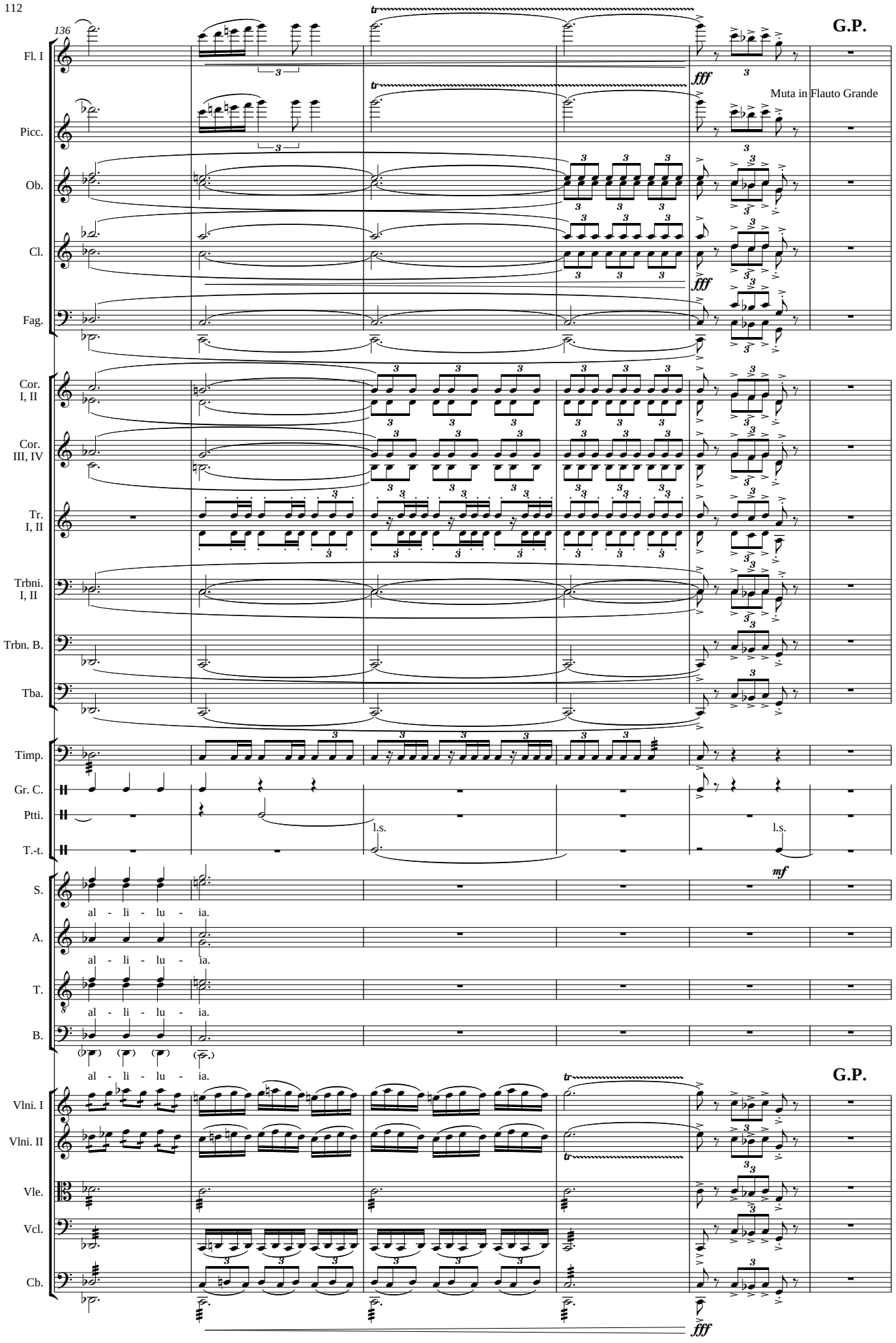
136
G.P.
Fl. I
Picc.
Muta in Flauto Grande
Ob.
Cl.
Fag.
Cor. I, II
Cor. III, IV
Tr. I, II
Trbni. I, II
Trbn. B.
Tba.
Timp.
Gr. C.
Ptti.
T.-t.
l.s.
l.s.
S.
al - li - lu - ia.
A.
al - li - lu - ia.
T.
al - li - lu - ia.
B.
al - li - lu - ia.
G.P.
Vlni. I
Vlni. II
Vle.
Vcl.
Cb.

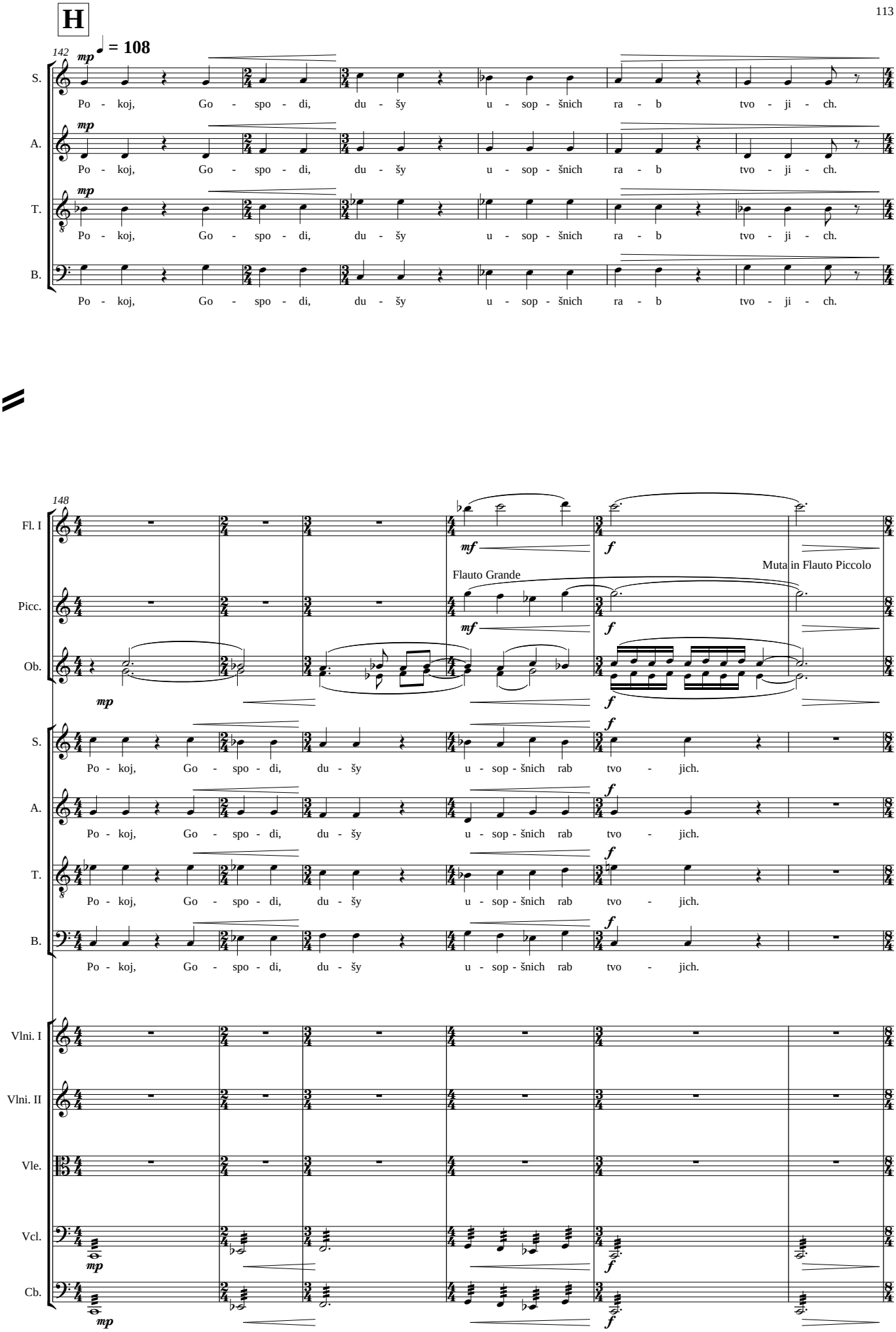
H
142
= 108
mp
S.
A.
T.
B.
Po - koj, Go - spo - di, du - šy u - sop - šnich ra - b tvo - ji - ch.
148
Fl. I
Picc.
Ob.
mf
f
Flauto Grande
Muta in Flauto Piccolo
Po - koj, Go - spo - di, du - šy u - sop - šnich rab tvo - jich.
Vlni. I
Vlni. II
Vle.
Vcl.
Cb.

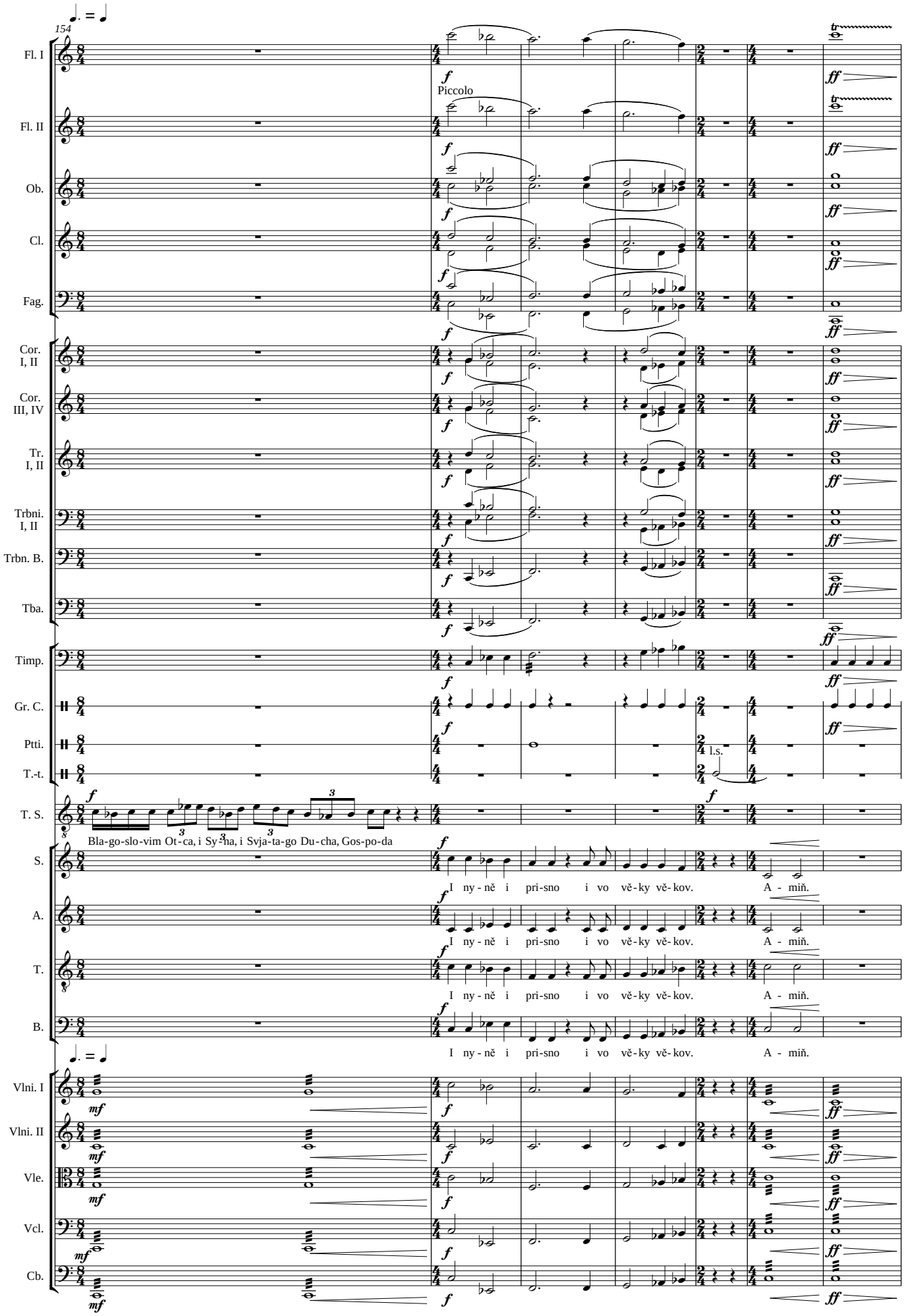
154
Fl. I
Fl. II
Piccolo
Ob.
Cl.
Fag.
Cor. I, II
Cor. III, IV
Tr. I, II
Trbni. I, II
Trbn. B.
Tba.
Timp.
Gr. C.
Ptti.
T.-t.
l.s.
T. S.
Bla-go-slo-vim Ot-ca, i Sy-na, i Svja-ta-go Du-cha, Gos-po-da
S.
I ny-ně i pri-sno i vo vě-ky vě-kov. A-miň.
A.
I ny-ně i pri-sno i vo vě-ky vě-kov. A-miň.
T.
I ny-ně i pri-sno i vo vě-ky vě-kov. A-miň.
B.
I ny-ně i pri-sno i vo vě-ky vě-kov. A-miň.
Vlni. I
Vlni. II
Vle.
Vcl.
Cb.

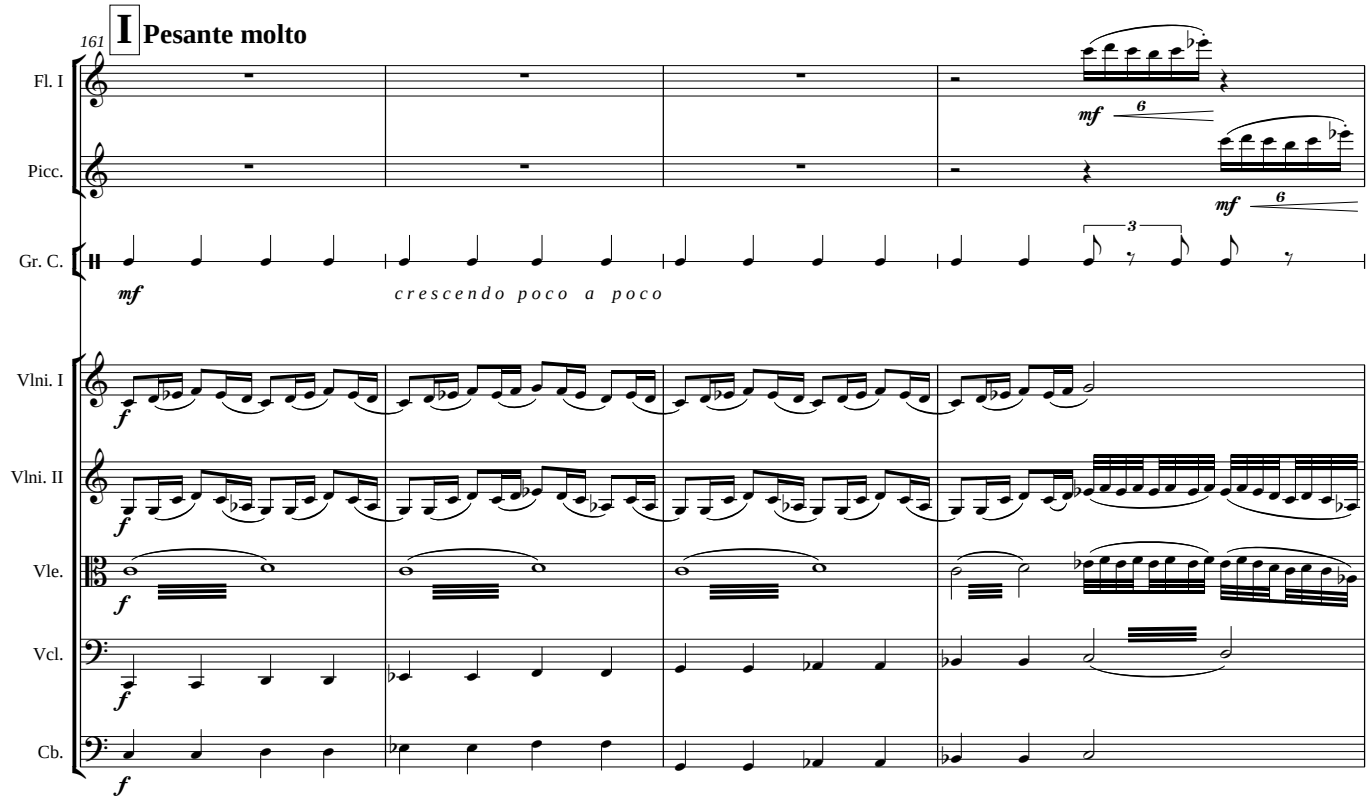
161
I
Pesante molto
Fl. I
Picc.
Gr. C.
mf
crescendo poco a poco
Vlni. I
Vlni. II
Vle.
Vcl.
Cb.
f

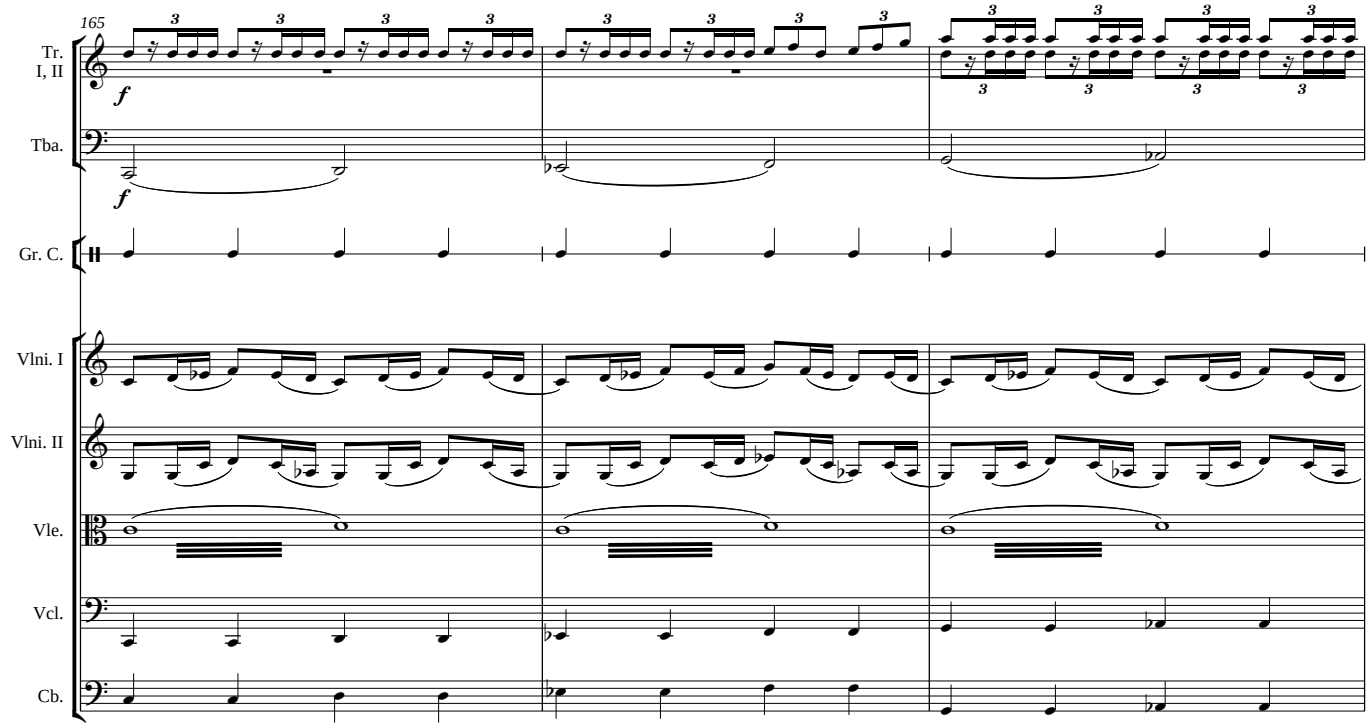
165
Tr. I, II
Tba.
Gr. C.
Vlni. I
Vlni. II
Vle.
Vcl.
Cb.
f

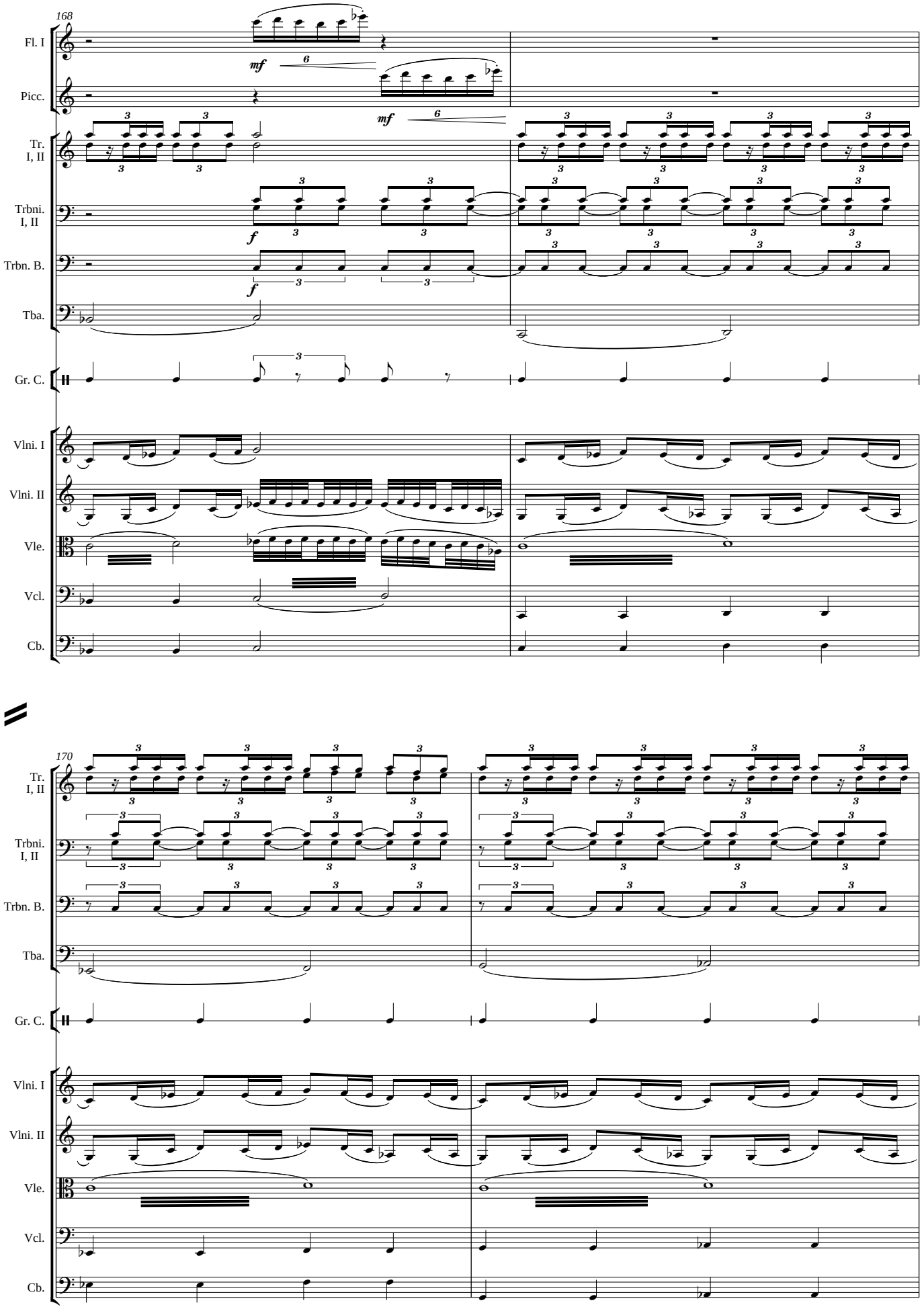
168
Fl. I
Picc.
Tr. I, II
Trbni. I, II
Trbn. B.
Tba.
Gr. C.
Vlni. I
Vlni. II
Vle.
Vcl.
Cb.
mf
f
170

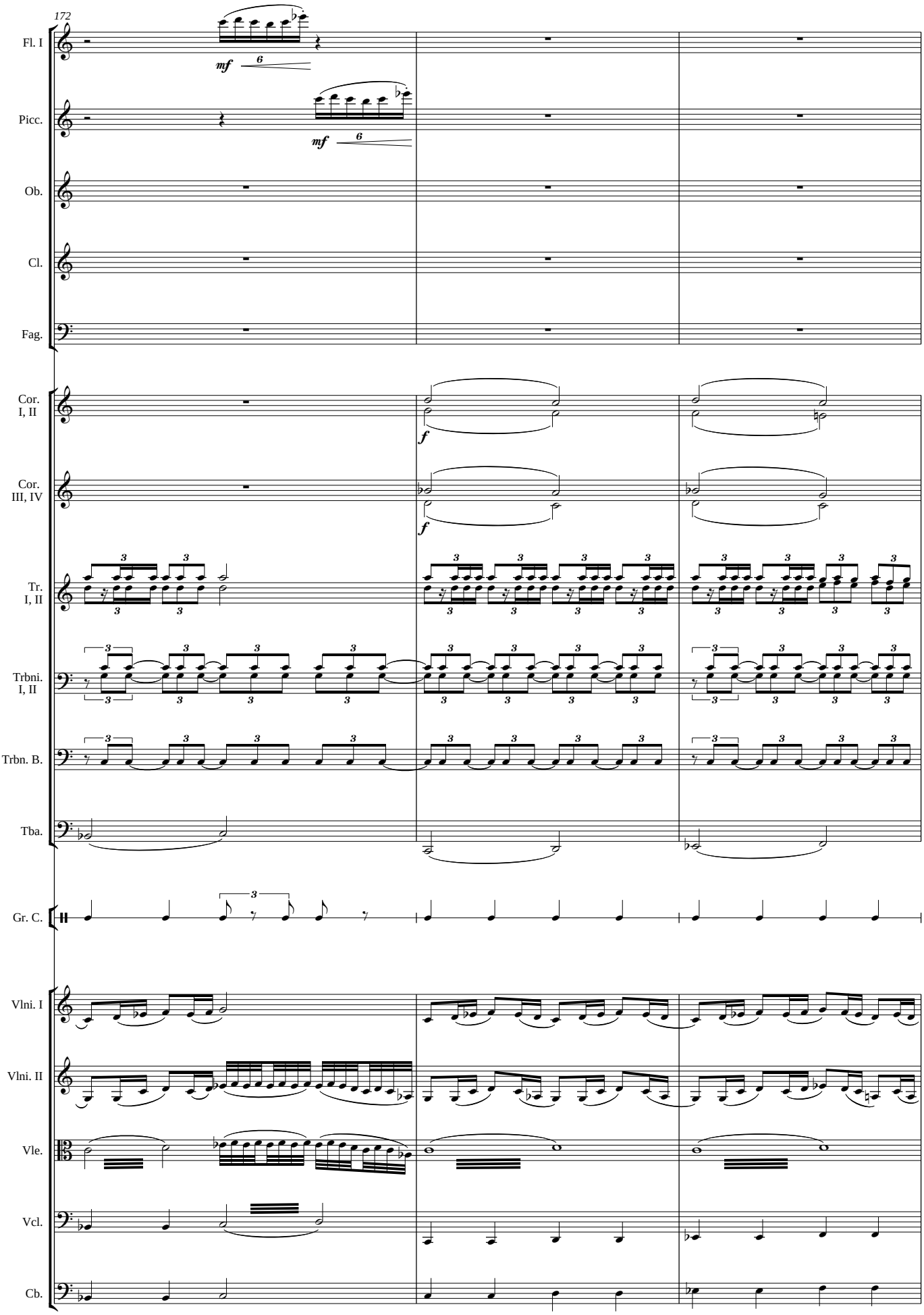
172
Fl. I
mf
Picc.
mf
Ob.
Cl.
Fag.
Cor. I, II
f
Cor. III, IV
f
Tr. I, II
Trbni. I, II
Trbn. B.
Tba.
Gr. C.
Vlni. I
Vlni. II
Vle.
Vcl.
Cb.

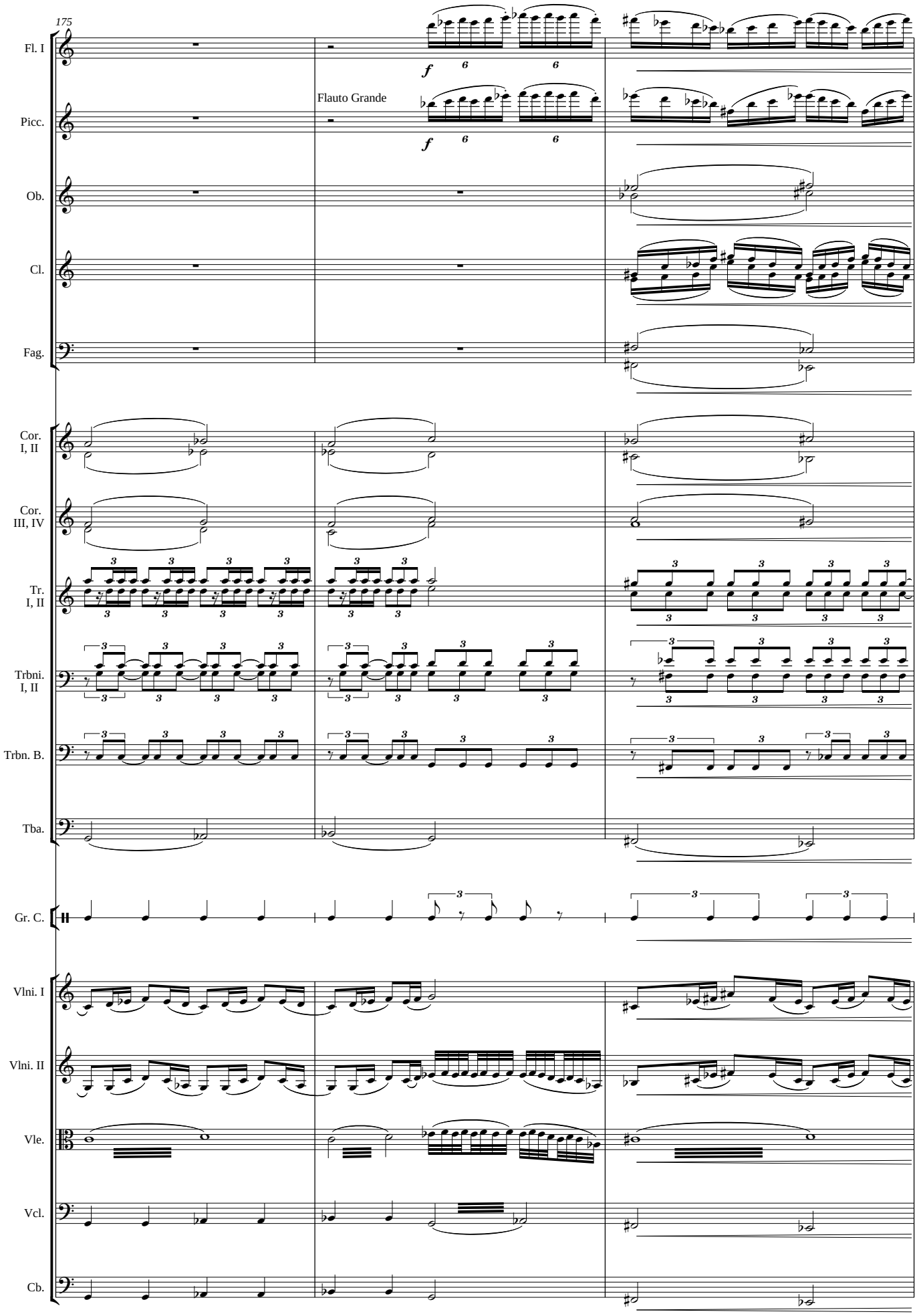
175
Fl. I
Flauto Grande
Picc.
Ob.
Cl.
Fag.
Cor. I, II
Cor. III, IV
Tr. I, II
Trbni. I, II
Trbn. B.
Tba.
Gr. C.
Vlni. I
Vlni. II
Vle.
Vcl.
Cb.

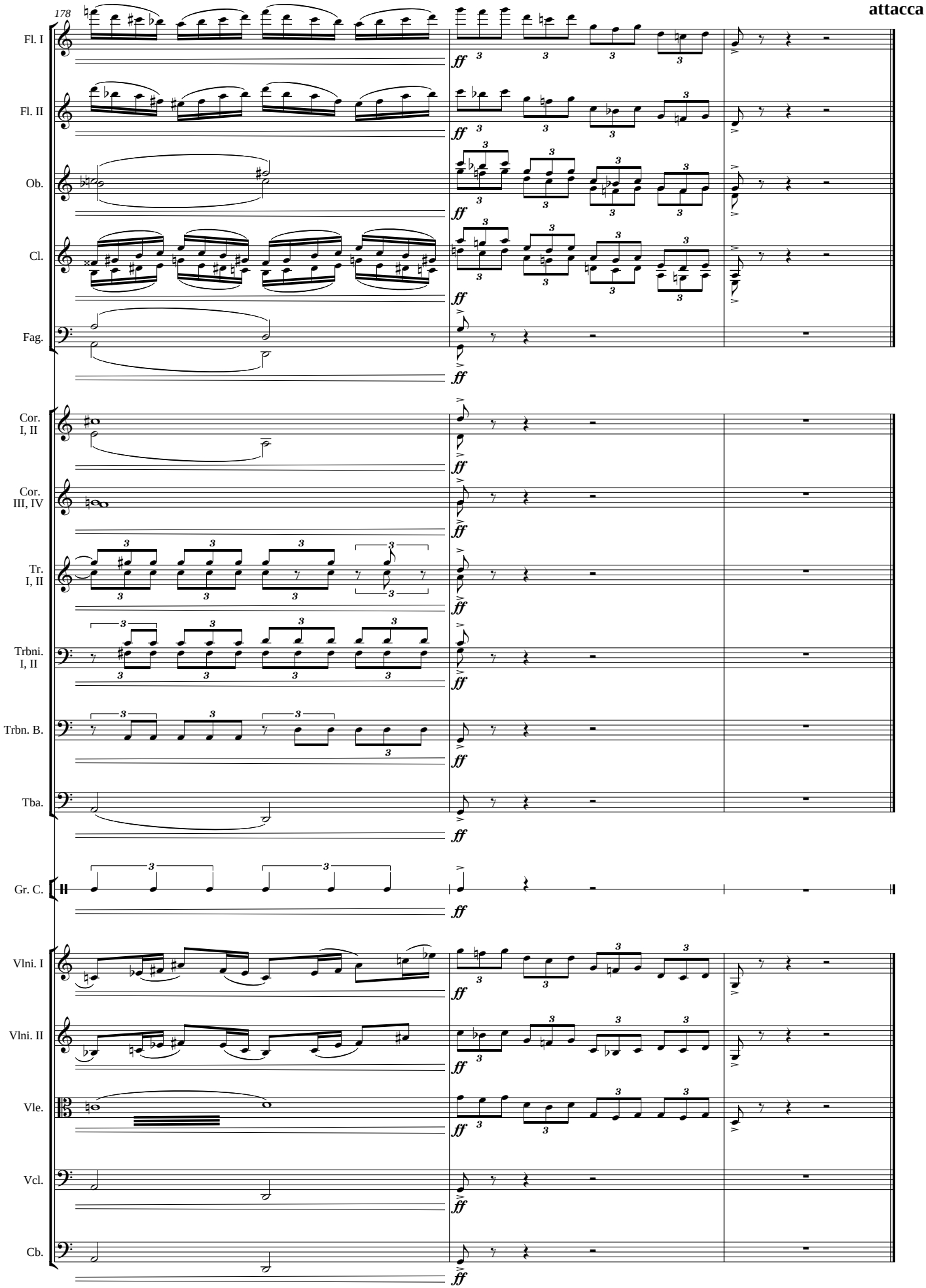
178
attacca
Fl. I
Fl. II
Ob.
Cl.
Fag.
Cor. I, II
Cor. III, IV
Tr. I, II
Trbni. I, II
Trbn. B.
Tba.
Gr. C.
Vlni. I
Vlni. II
Vle.
Vcl.
Cb.
ff

VI. So duchi pravednych

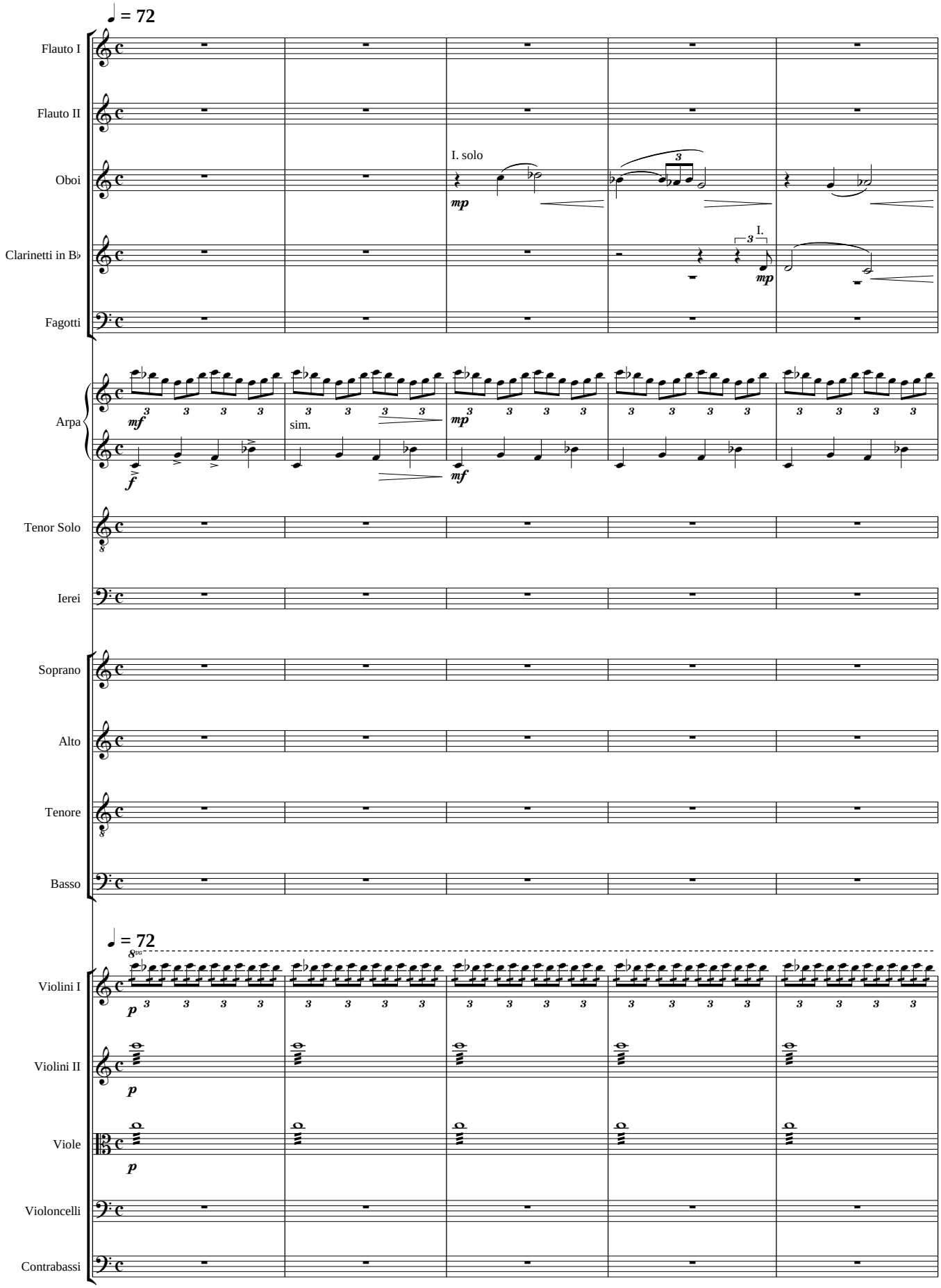

6

Ob.

Cl.

Fag.

I.

Arp.

Vlni. I

Vlni. II

Vle.

11

Fl. I

sempre f

Fl. II

Ob.

Cl.

Fag.

Arp.

Vlni. I

Vlni. II

Vle.

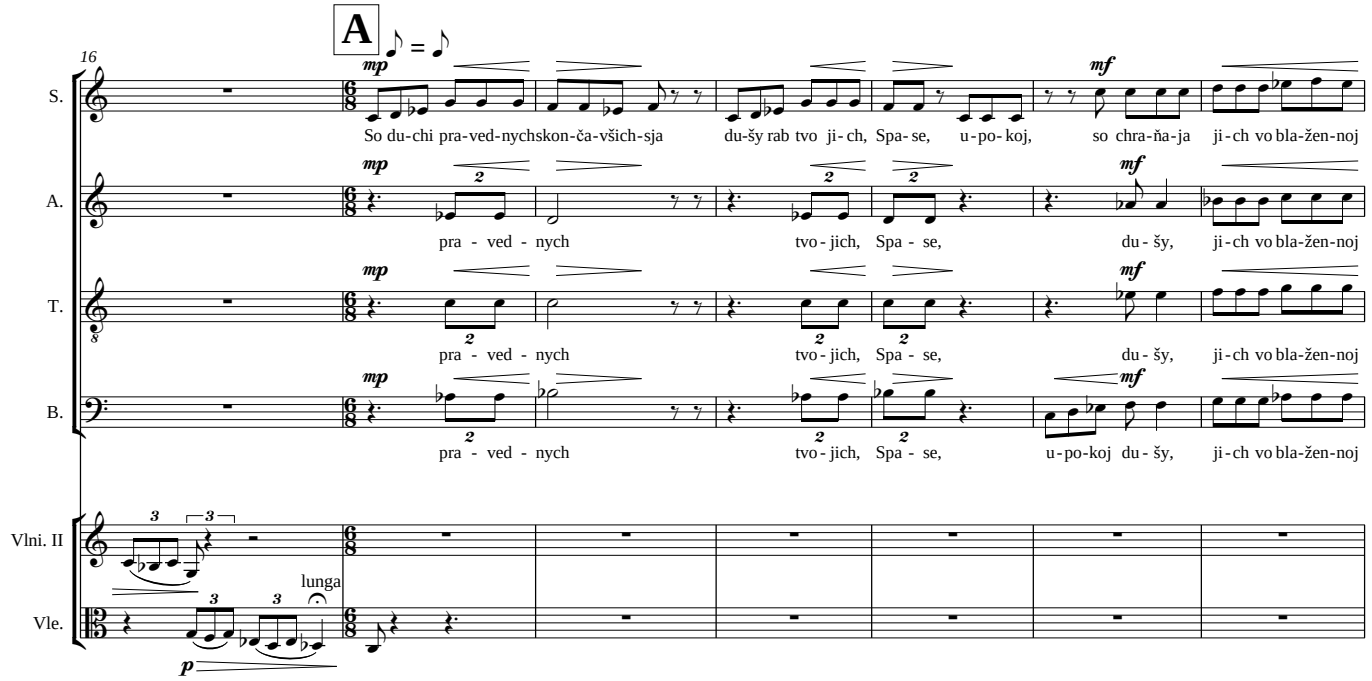
A
16
S.
So du-chi pra-ved-nychskon-ča-všich-sja du-šy rab tvo ji-ch, Spa-se, u-po-koj, so chra-ňa-ja ji-ch vo bla-žen-noj
A.
pra - ved - nych tvo - jich, Spa - se, du - šy, ji-ch vo bla-žen-noj
T.
pra - ved - nych tvo - jich, Spa - se, du - šy, ji-ch vo bla-žen-noj
B.
pra - ved - nych tvo - jich, Spa - se, u-po-koj du - šy, ji-ch vo bla-žen-noj
Vlni. II
Vle.
lunga

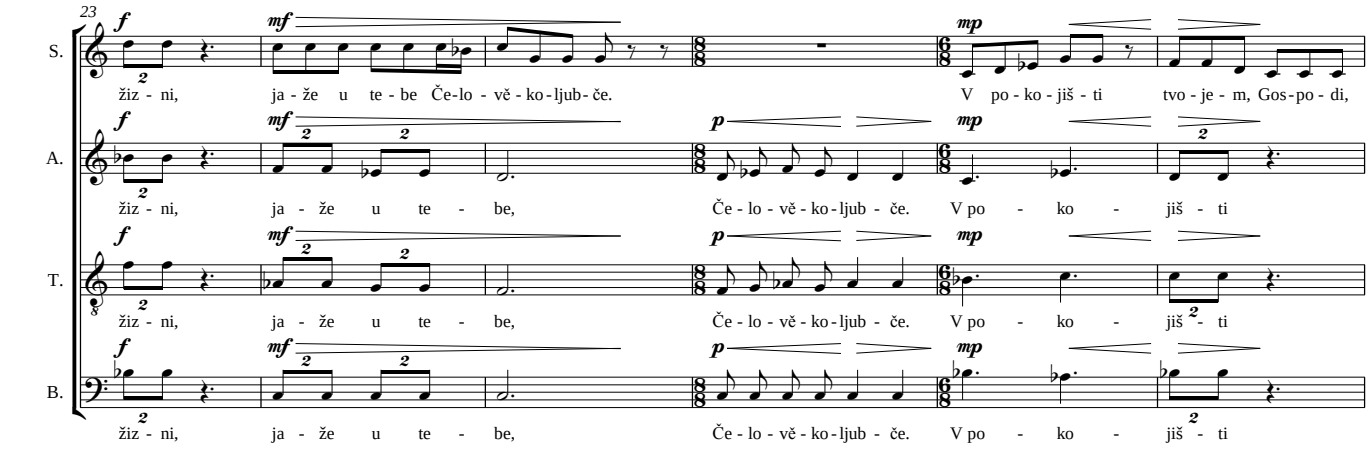
23
S.
žiz - ni, ja - že u te - be Če-lo - vě - ko-ljub-če. V po - ko - jiš - ti tvo - je - m, Gos-po - di,
A.
žiz - ni, ja - že u te - be, Če - lo - vě - ko - ljub - če. V po - ko - jiš - ti
T.
žiz - ni, ja - že u te - be, Če - lo - vě - ko - ljub - če. V po - ko - jiš - ti
B.
žiz - ni, ja - že u te - be, Če - lo - vě - ko - ljub - če. V po - ko - jiš - ti

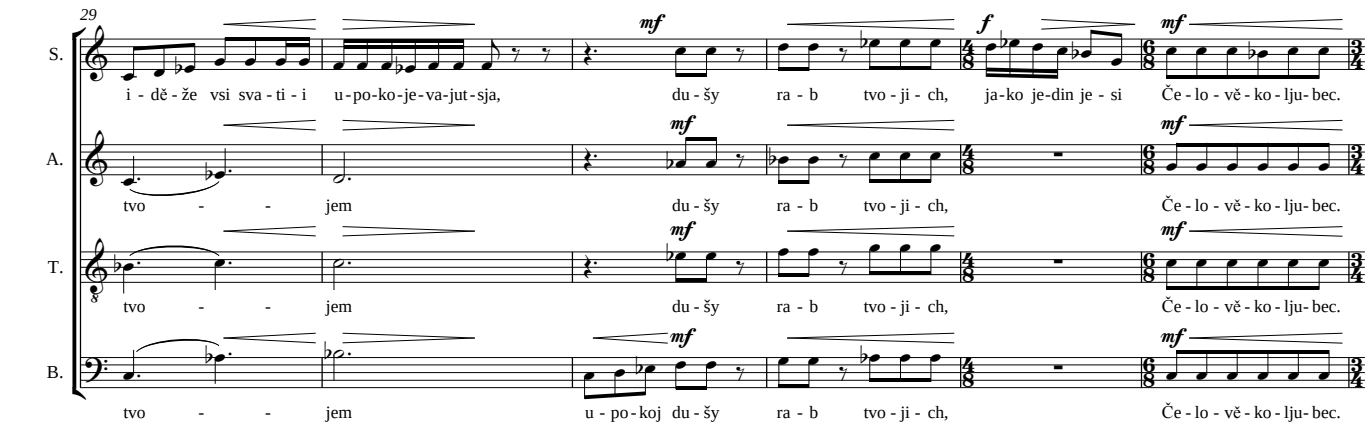
29
S.
i - dě - že vsi sva - ti - i u-po-ko-je-va-jut-sja, du - šy ra - b tvo - ji - ch, ja-ko je-din je - si Če - lo - vě - ko - lju- bec.
A.
tvo - - jem du - šy ra - b tvo - ji - ch, Če - lo - vě - ko - lju- bec.
T.
tvo - - jem du - šy ra - b tvo - ji - ch, Če - lo - vě - ko - lju- bec.
B.
tvo - - jem u - po - koj du - šy ra - b tvo - ji - ch, Če - lo - vě - ko - lju- bec.

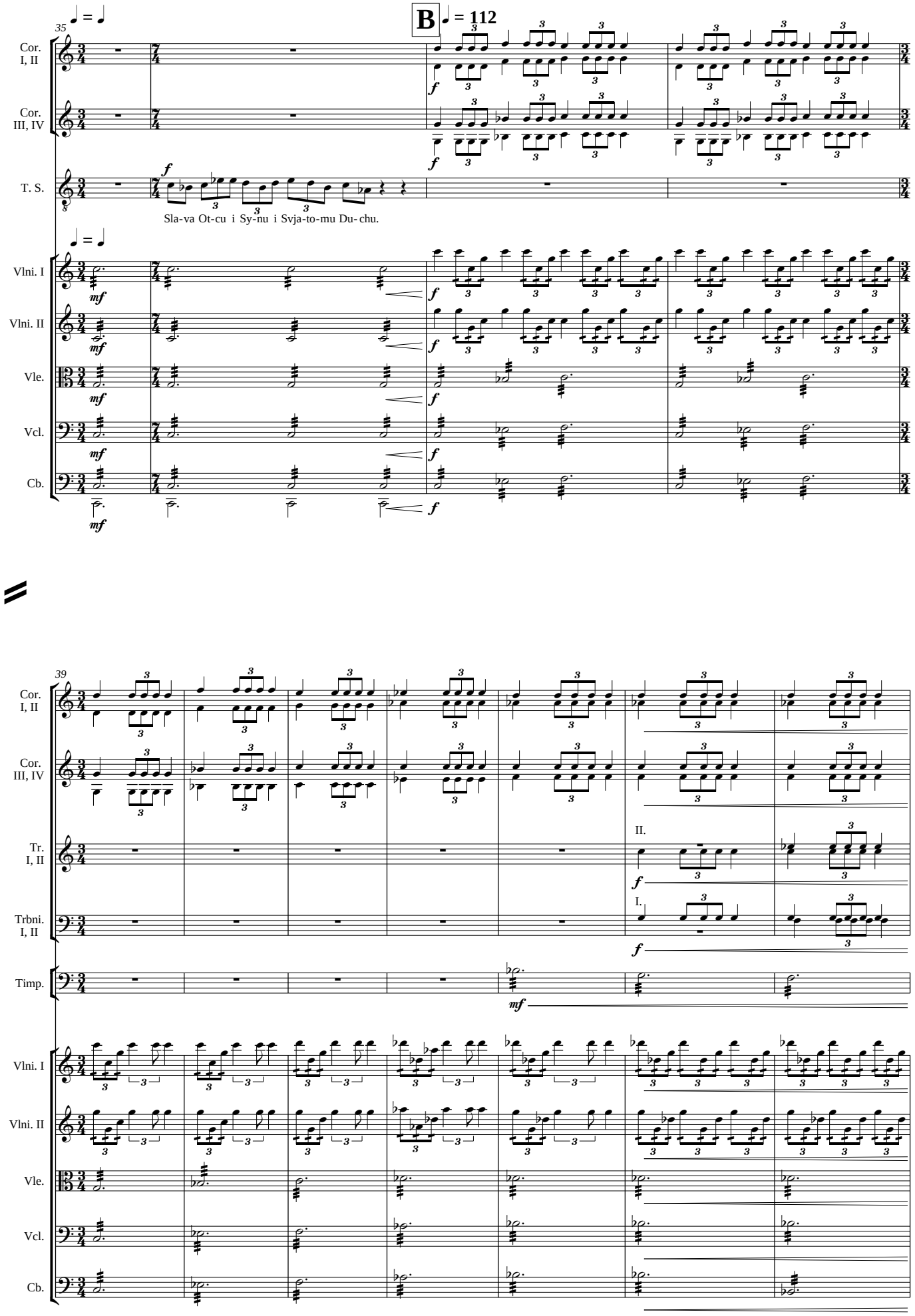
35
B
♩ = 112
Cor. I, II
Cor. III, IV
T. S.
Sla-va Ot-cu i Sy-nu i Svja-to-mu Du-chu.
Vlni. I
Vlni. II
Vle.
Vcl.
Cb.
39
Tr. I, II
Trbni. I, II
Timp.
II.
I.

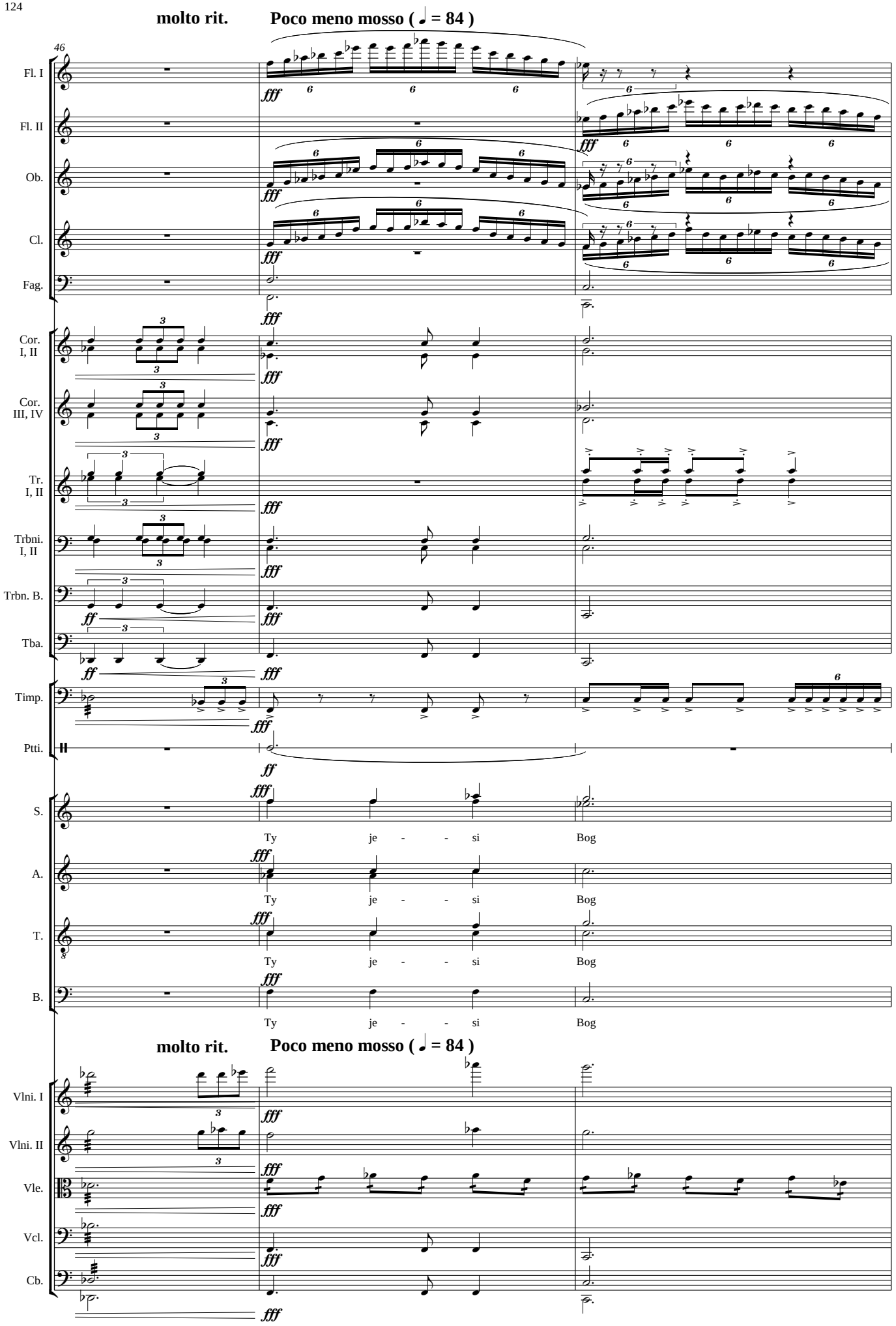
molto rit.
Poco meno mosso (♩ = 84)
46
Fl. I
Fl. II
Ob.
Cl.
Fag.
Cor. I, II
Cor. III, IV
Tr. I, II
Trbni. I, II
Trbn. B.
Tba.
Timp.
Ptti.
S.
A.
T.
B.
Ty je - - si Bog
Vlni. I
Vlni. II
Vle.
Vcl.
Cb.

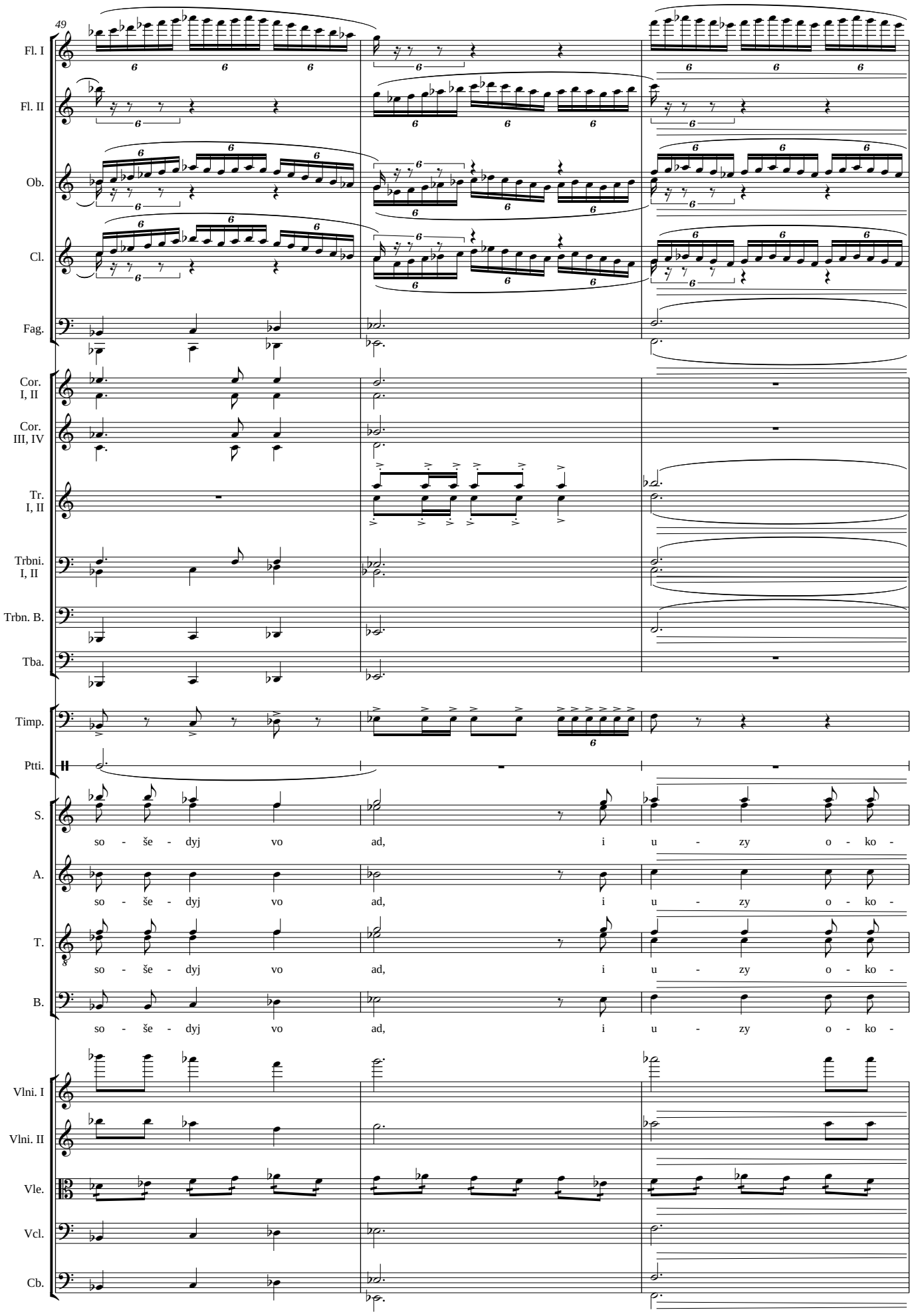
49
Fl. I
Fl. II
Ob.
Cl.
Fag.
Cor. I, II
Cor. III, IV
Tr. I, II
Trbni. I, II
Trbn. B.
Tba.
Timp.
Ptti.
S.
so - še - dyj vo ad, i u - zy o - ko -
A.
so - še - dyj vo ad, i u - zy o - ko -
T.
so - še - dyj vo ad, i u - zy o - ko -
B.
so - še - dyj vo ad, i u - zy o - ko -
Vlni. I
Vlni. II
Vle.
Vcl.
Cb.

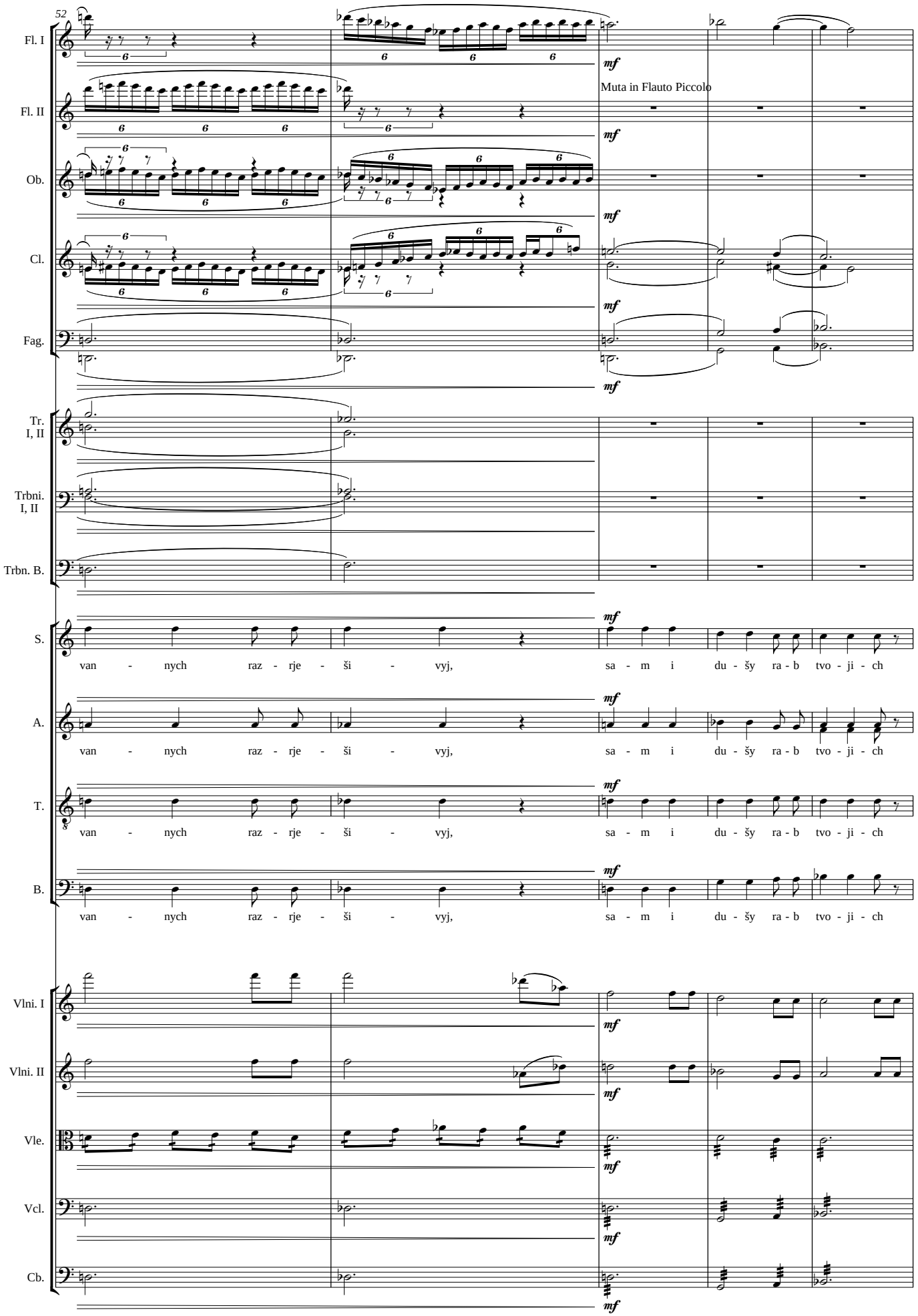
52
Fl. I
Fl. II
Muta in Flauto Piccolo
Ob.
Cl.
Fag.
Tr. I, II
Trbni. I, II
Trbn. B.
S.
van - nych raz - rje - ši - vyj, sa - m i du - šy ra - b tvo - ji - ch
A.
van - nych raz - rje - ši - vyj, sa - m i du - šy ra - b tvo - ji - ch
T.
van - nych raz - rje - ši - vyj, sa - m i du - šy ra - b tvo - ji - ch
B.
van - nych raz - rje - ši - vyj, sa - m i du - šy ra - b tvo - ji - ch
Vlni. I
Vlni. II
Vle.
Vcl.
Cb.
mf

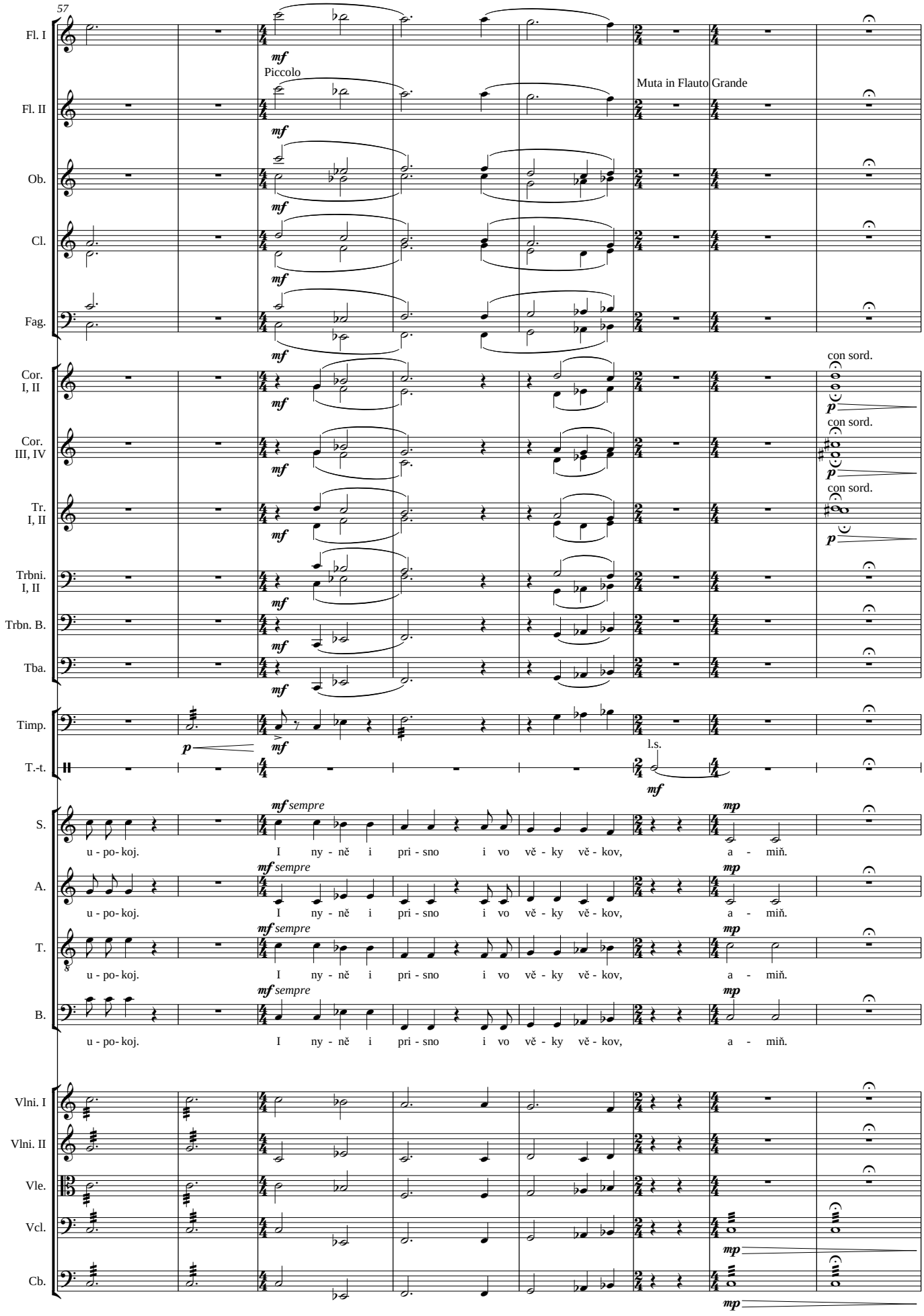
57
Fl. I
Fl. II
Ob.
Cl.
Fag.
Cor. I, II
Cor. III, IV
Tr. I, II
Trbni. I, II
Trbn. B.
Tba.
Timp.
T.-t.
S.
A.
T.
B.
Vlni. I
Vlni. II
Vle.
Vcl.
Cb.
mf
Piccolo
Muta in Flauto Grande
con sord.
p
l.s.
mf sempre
mp
u - po- koj. I ny - ně i pri - sno i vo vě - ky vě - kov, a - miň.

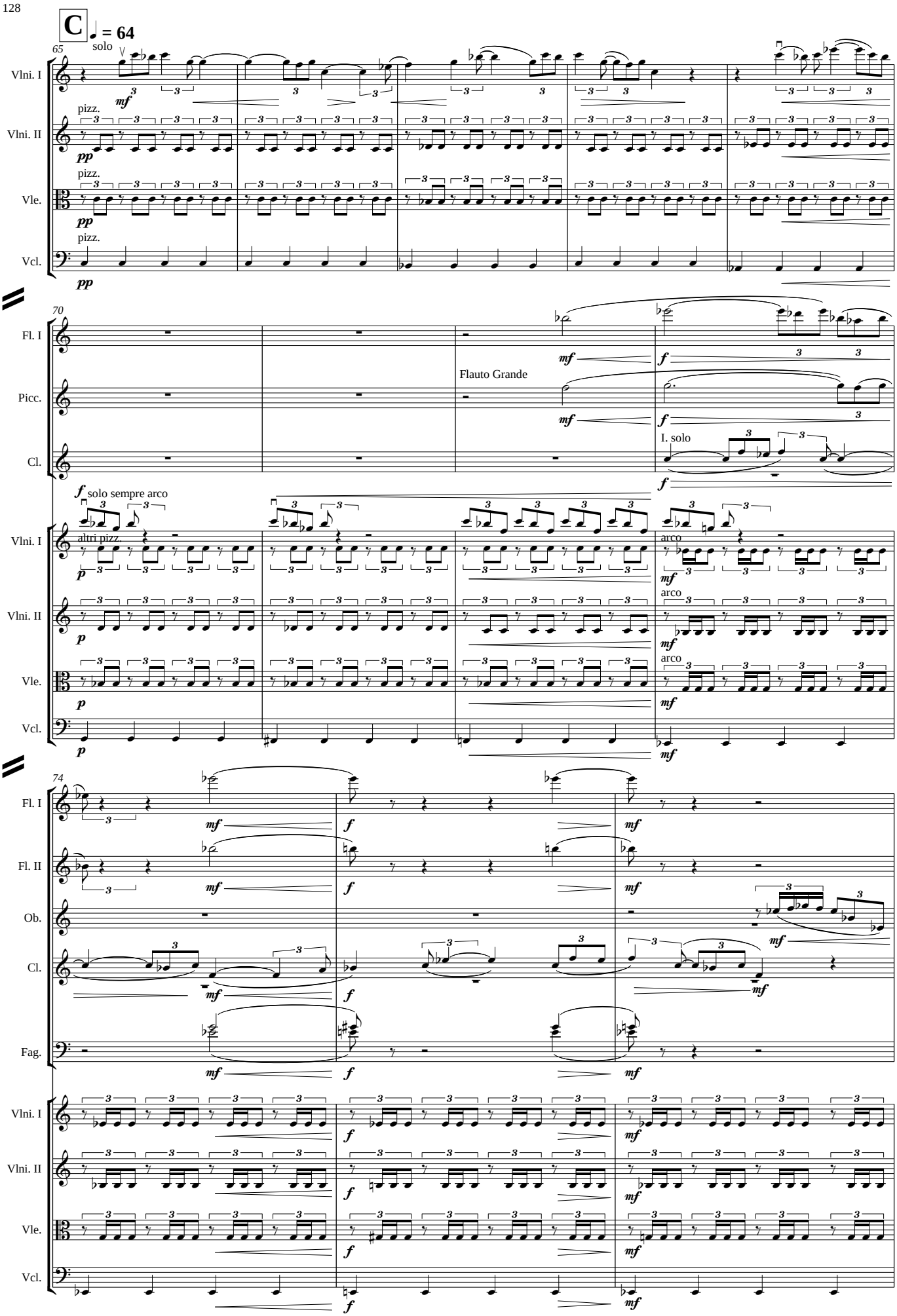
C
♩ = 64
65
solo
Vlni. I
Vlni. II
Vle.
Vcl.
pizz.
70
Fl. I
Picc.
Cl.
Flauto Grande
I. solo
solo sempre arco
altri pizz.
arco
74
Fl. II
Ob.
Fag.

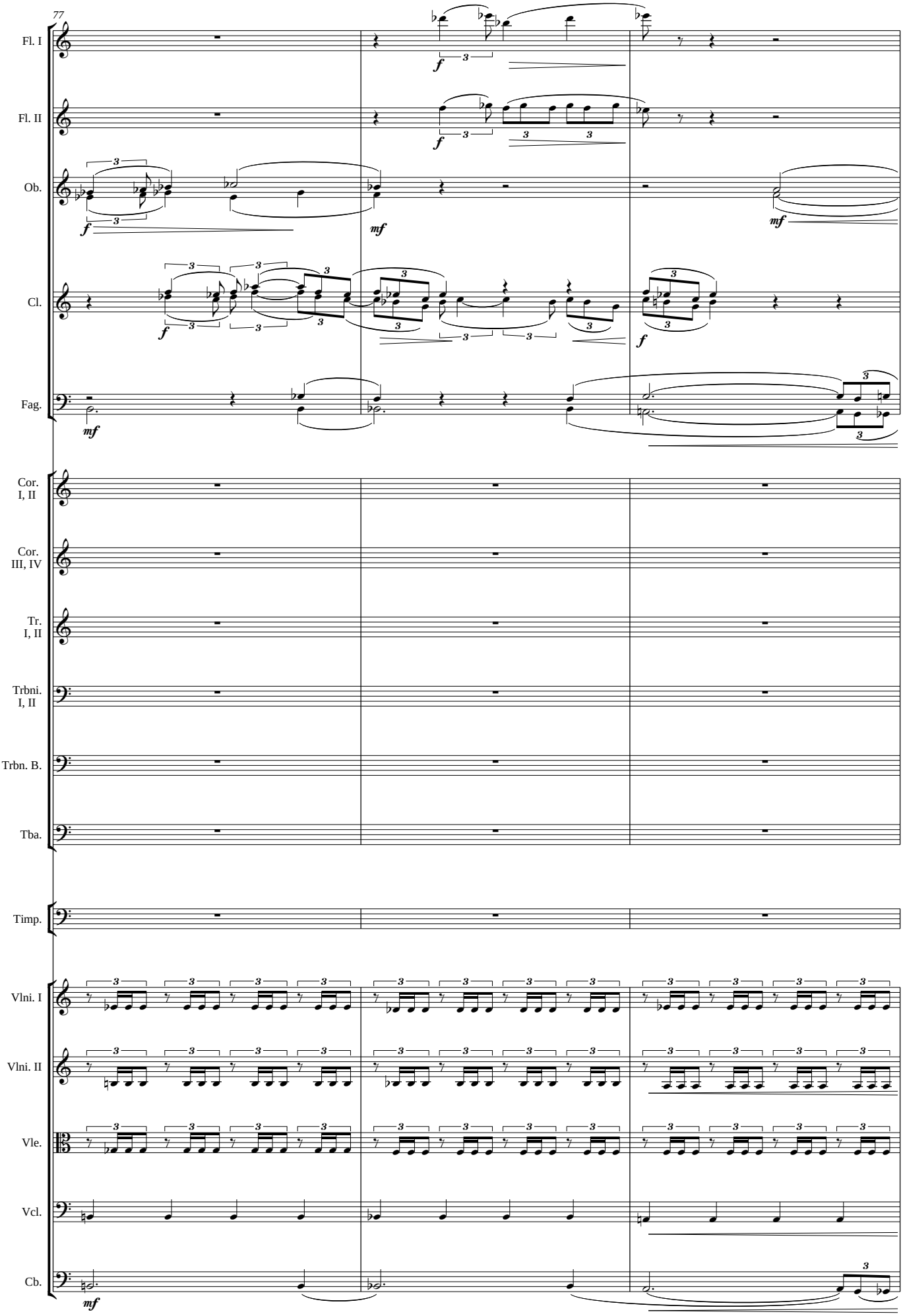
77
Fl. I
Fl. II
Ob.
Cl.
Fag.
Cor. I, II
Cor. III, IV
Tr. I, II
Trbni. I, II
Trbn. B.
Tba.
Timp.
Vlni. I
Vlni. II
Vle.
Vcl.
Cb.

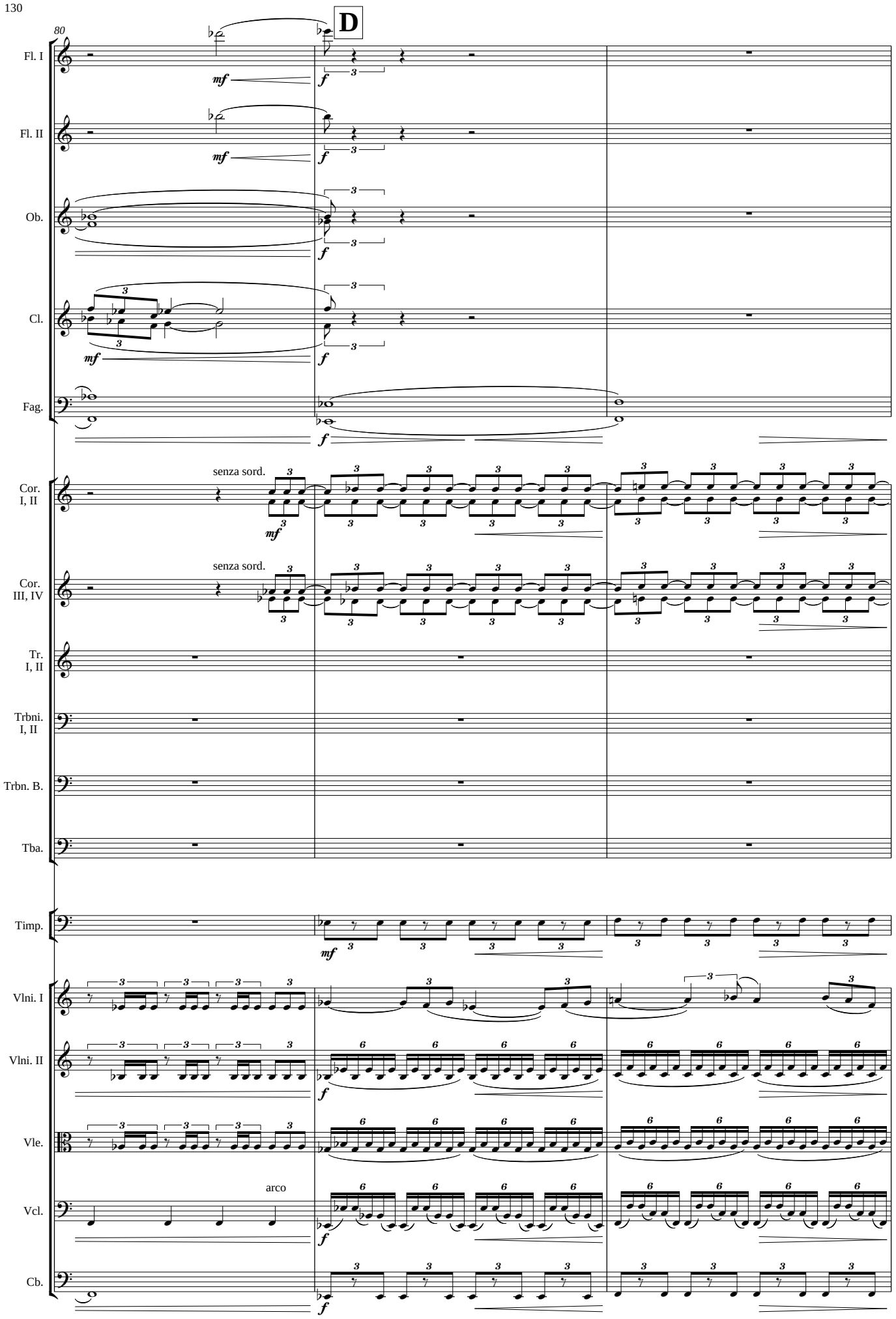
80
D
Fl. I
Fl. II
Ob.
Cl.
Fag.
Cor. I, II
senza sord.
Cor. III, IV
senza sord.
Tr. I, II
Trbni. I, II
Trbn. B.
Tba.
Timp.
Vlni. I
Vlni. II
Vle.
arco
Vcl.
Cb.

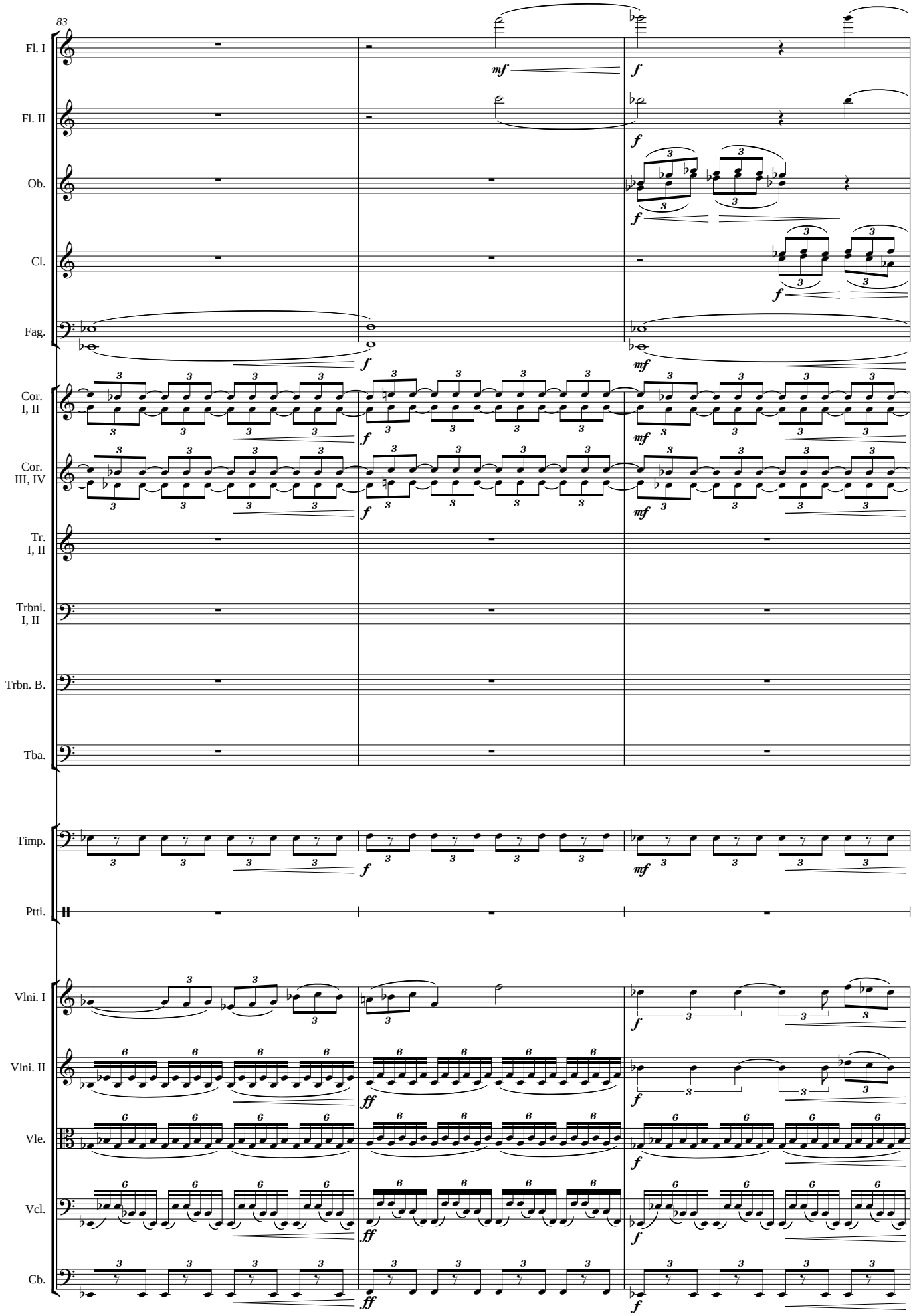
83
Fl. I
Fl. II
Ob.
Cl.
Fag.
Cor. I, II
Cor. III, IV
Tr. I, II
Trbni. I, II
Trbn. B.
Tba.
Timp.
Ptti.
Vlni. I
Vlni. II
Vle.
Vcl.
Cb.

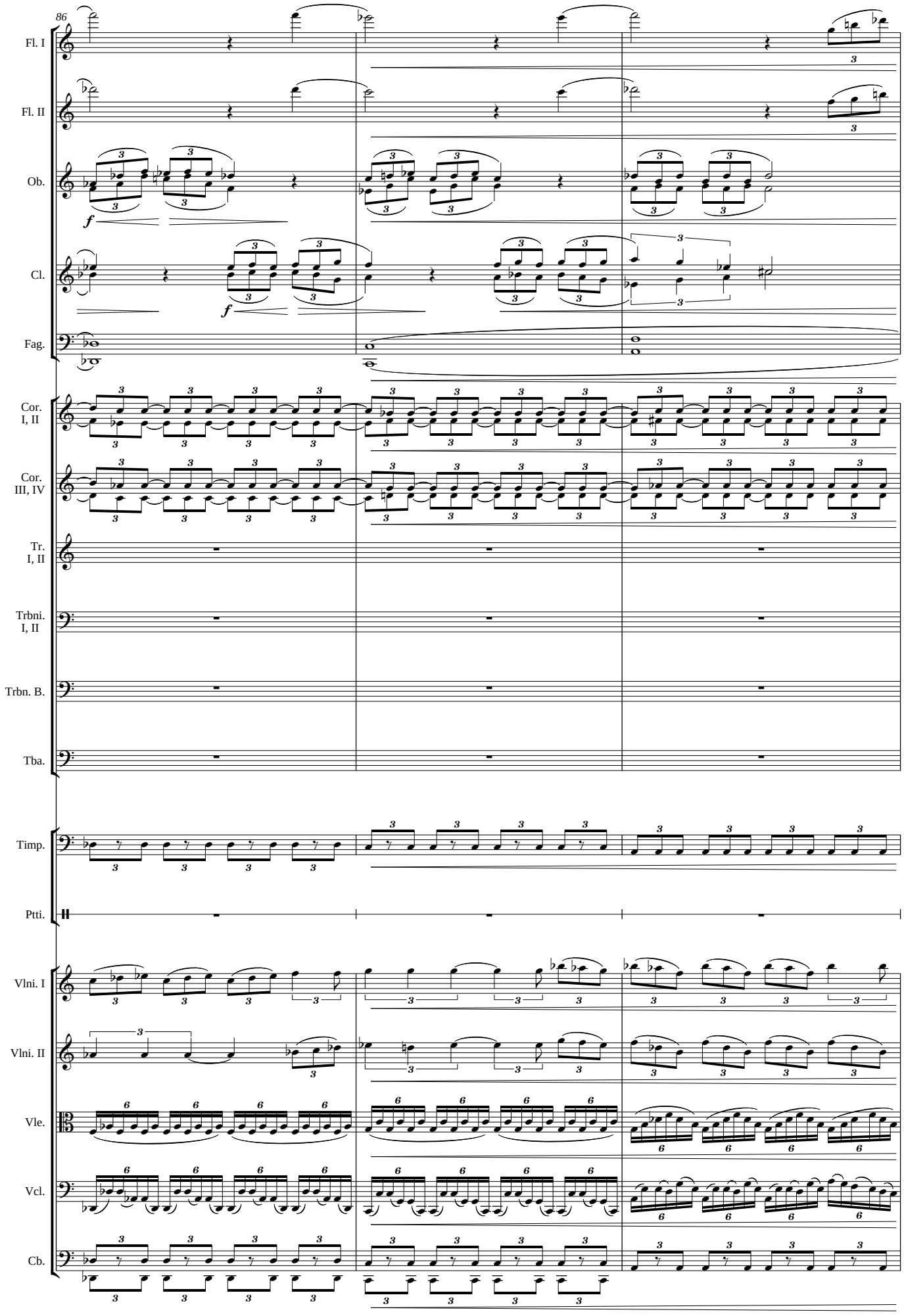
86
Fl. I
Fl. II
Ob.
Cl.
Fag.
Cor. I, II
Cor. III, IV
Tr. I, II
Trbni. I, II
Trbn. B.
Tba.
Timp.
Ptti.
Vlni. I
Vlni. II
Vle.
Vcl.
Cb.

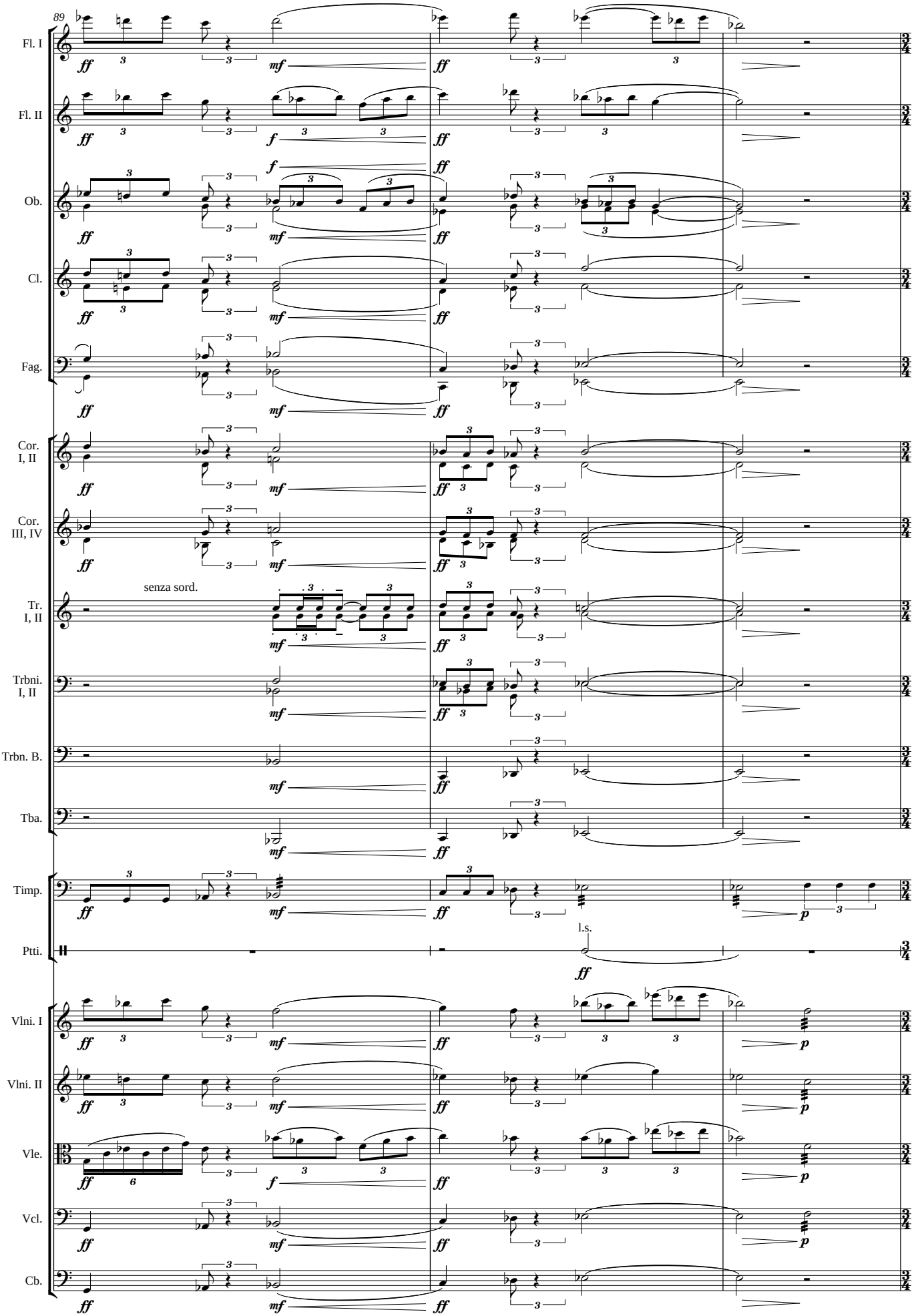
89
Fl. I
Fl. II
Ob.
Cl.
Fag.
Cor. I, II
Cor. III, IV
Tr. I, II
senza sord.
Trbni. I, II
Trbn. B.
Tba.
Timp.
Ptti.
l.s.
Vlni. I
Vlni. II
Vle.
Vcl.
Cb.

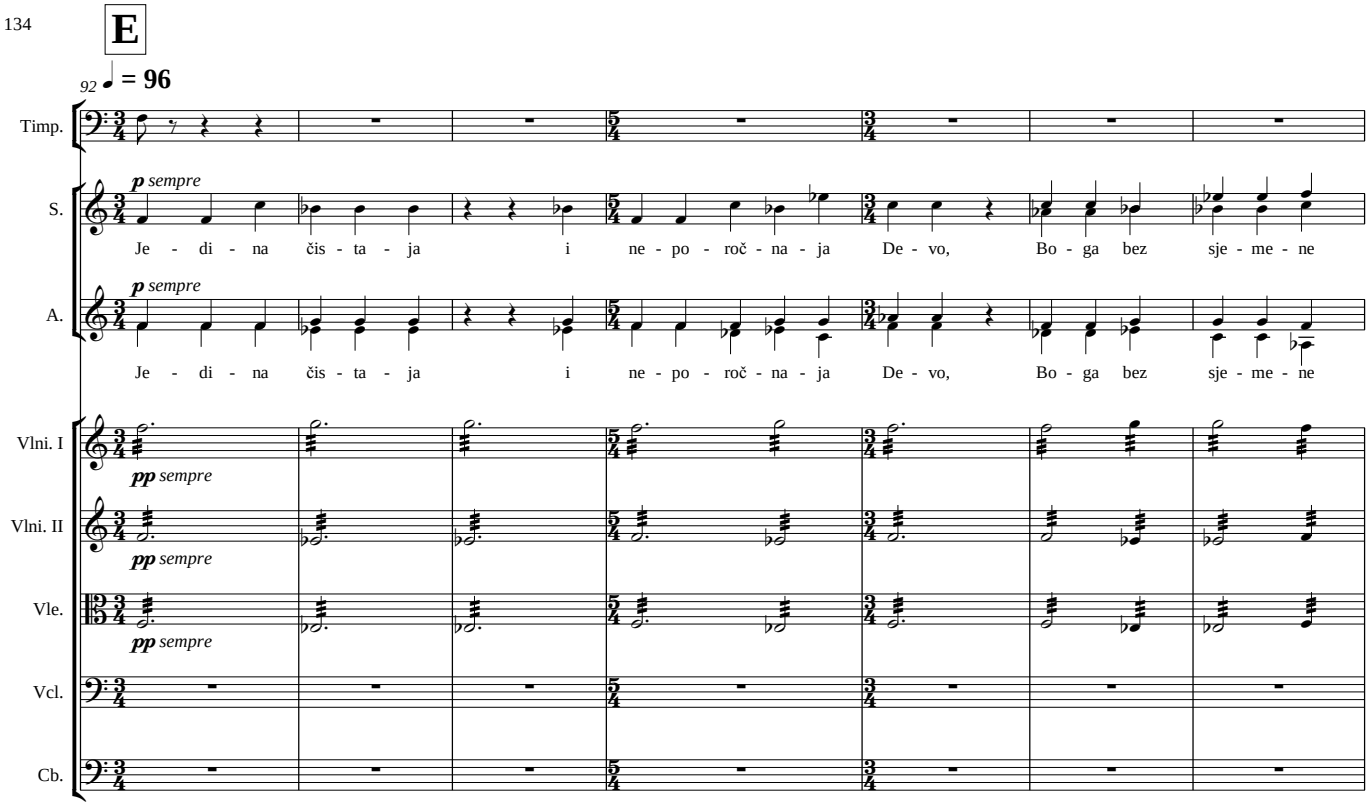
E
92
♩ = 96
Timp.
S.
p sempre
Je - di - na čis - ta - ja i ne - po - roč - na - ja De - vo, Bo - ga bez sje - me - ne
A.
p sempre
Je - di - na čis - ta - ja i ne - po - roč - na - ja De - vo, Bo - ga bez sje - me - ne
Vlni. I
pp sempre
Vlni. II
pp sempre
Vle.
pp sempre
Vcl.
Cb.

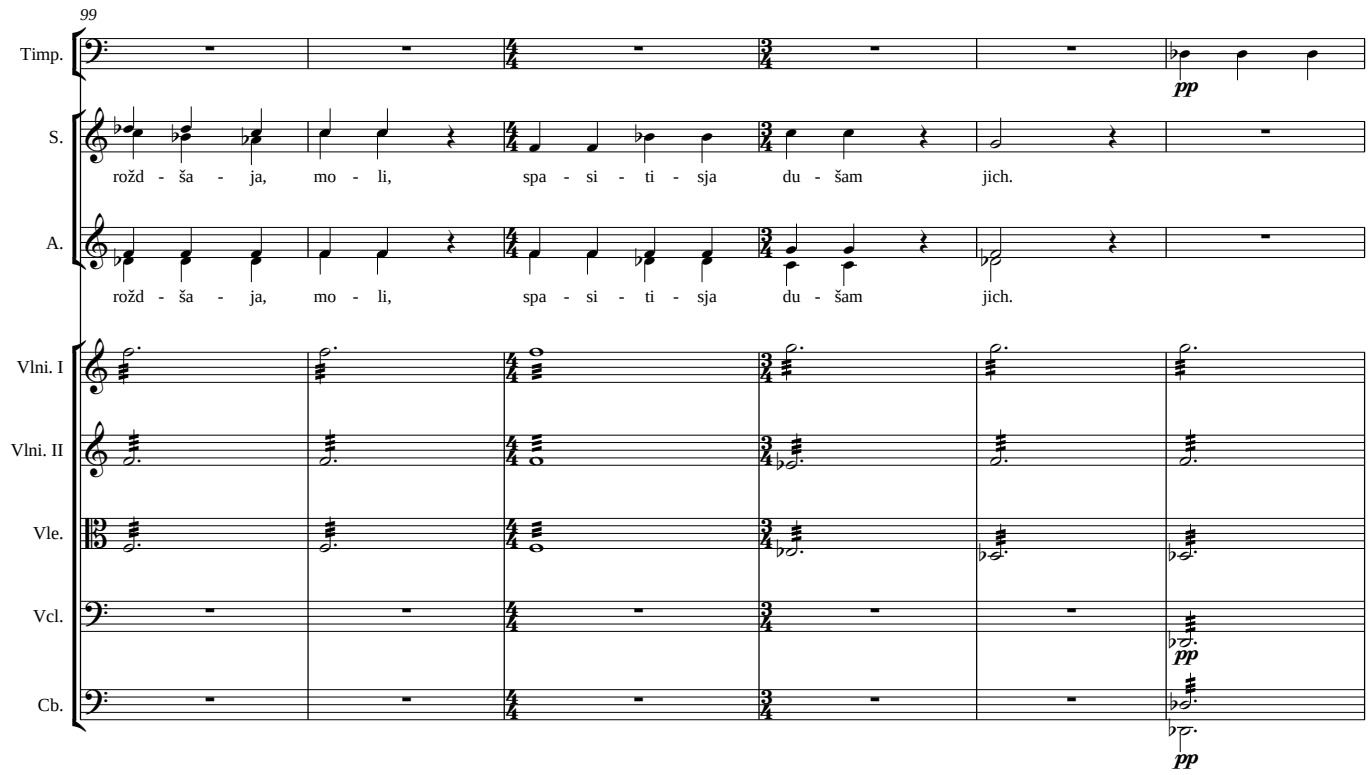
99
Timp.
pp
S.
rožd - ša - ja, mo - li, spa - si - ti - sja du - šam jich.
A.
rožd - ša - ja, mo - li, spa - si - ti - sja du - šam jich.
Vlni. I
Vlni. II
Vle.
Vcl.
pp
Cb.
pp

105

Cor. I, II

Cor. III, IV

Tba.

Timp.

Ierei

Po-mi-luj nas, Bo-že, po ve li-cjej mi-los-ti Tvo-jej, mo-lim-sja, u-sly-ši i po-mi-luj.

Vlni. I

Vlni. II

Vle.

Vcl.

Cb.

F aleatorica

110

114

S.

Gos-po-di po-mi-luj, Gos-po-di po-mi-luj, Gos-po-di po-mi - luj.

A.

Gos-po-di po-mi-luj, Gos-po-di po-mi-luj, Gos-po-di po-mi - luj.

T.

Gos-po-di po-mi-luj, Gos-po-di po-mi-luj, Gos-po-di po-mi - luj.

B.

Gos-po-di po-mi-luj, Gos-po-di po-mi-luj, Gos-po-di po-mi - luj.

Vlni. I

Vlni. II

Vle.

Vcl.

Cb.

piano e crescendo sempre poco a poco

recitativ - ad libitum

Ierei

Bo-že du-chov, i vsja-ki-ja plo-ti, smerť po-pra-vyj i di-a-vo-la u-prazd-ni-vyj, i ži-vot mi ru tvo-je-mu da-ro-va-vyj: Sam, Gos-po-di, u-po-koj du šu u sop

Vlni. I

Vlni. II

Vle.

Vcl.

Cb.

Cl.

Ierei

ša-go rab tvo-jich, v měs-tě svět-lje, v měs-tě zlač - ně, v měs-tě po-koj-ně: ot-ňu-du-že ot-bje-že bol - je-zn, pe-čal' i voz-dy-cha-ni-je.

Vlni. I

Vlni. II

Vle.

Vcl.

Cb.

Ob.

Cl.

Ierei

Vsja-ko-je do-grje-še-ni-je, so-dje-jan-no-je jim slo-vom, i - li dě-lom, i - li po-my-šle-ni-jem, ja-ko bla-gij Če-lo-vě-ko-lju-bec Bog pros-ti, ja-ko

Vlni. I

Vlni. II

Vle.

Vcl.

Cb.

Fl. I

Fl. II

Ob.

Cl.

Timp.

Ierei

něsť če - lo - věk, i - že živ bu - det i ne so - grje - šit: ty bo je - din krom - je grje - cha,

Vlni. I

Vlni. II

Vle.

Vcl.

Cb.

Fl. I

Fl. II

Ob.

Cl.

Fag.

Timp.

Ierei

prav - da tvo - ja prav - da vo vě - ki, i slo - vo tvo - je jis - ti - na.

Vlni. I

Vlni. II

Vle.

Vcl.

Cb.

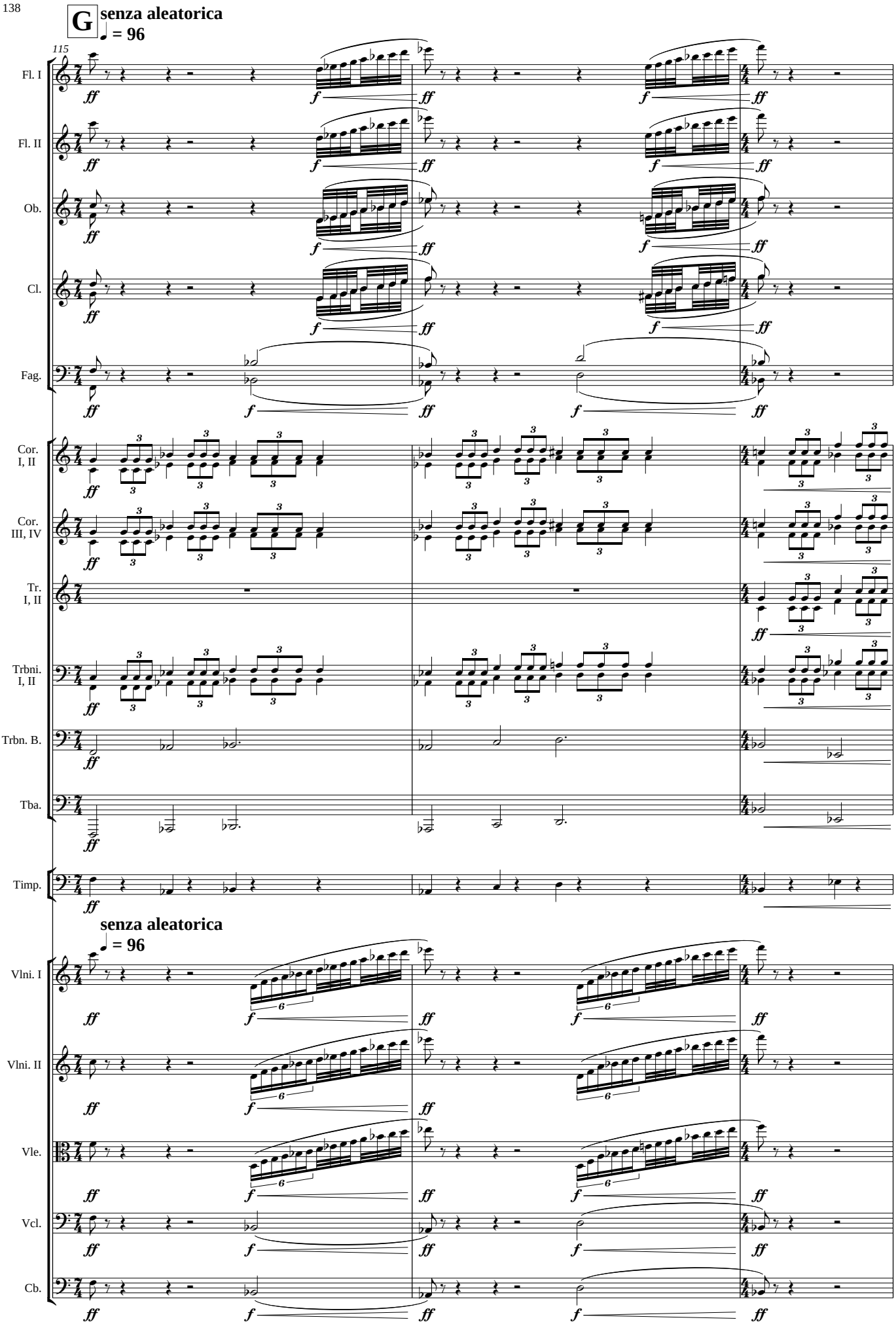
G
senza aleatorica
♩ = 96
115
Fl. I
Fl. II
Ob.
Cl.
Fag.
Cor. I, II
Cor. III, IV
Tr. I, II
Trbni. I, II
Trbn. B.
Tba.
Timp.
senza aleatorica
♩ = 96
Vlni. I
Vlni. II
Vle.
Vcl.
Cb.

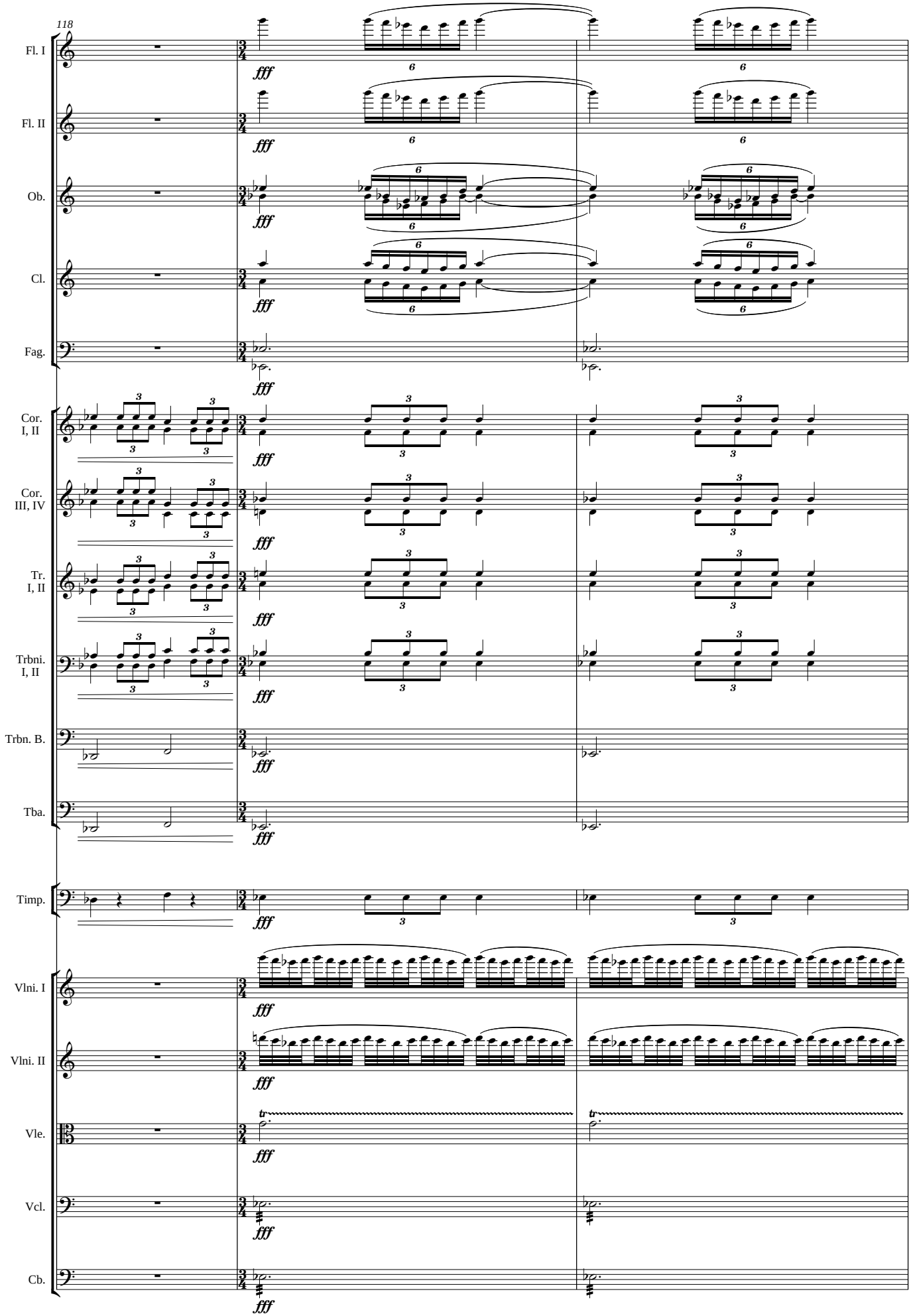
118
Fl. I
Fl. II
Ob.
Cl.
Fag.
Cor. I, II
Cor. III, IV
Tr. I, II
Trbni. I, II
Trbn. B.
Tba.
Timp.
Vlni. I
Vlni. II
Vle.
Vcl.
Cb.
fff

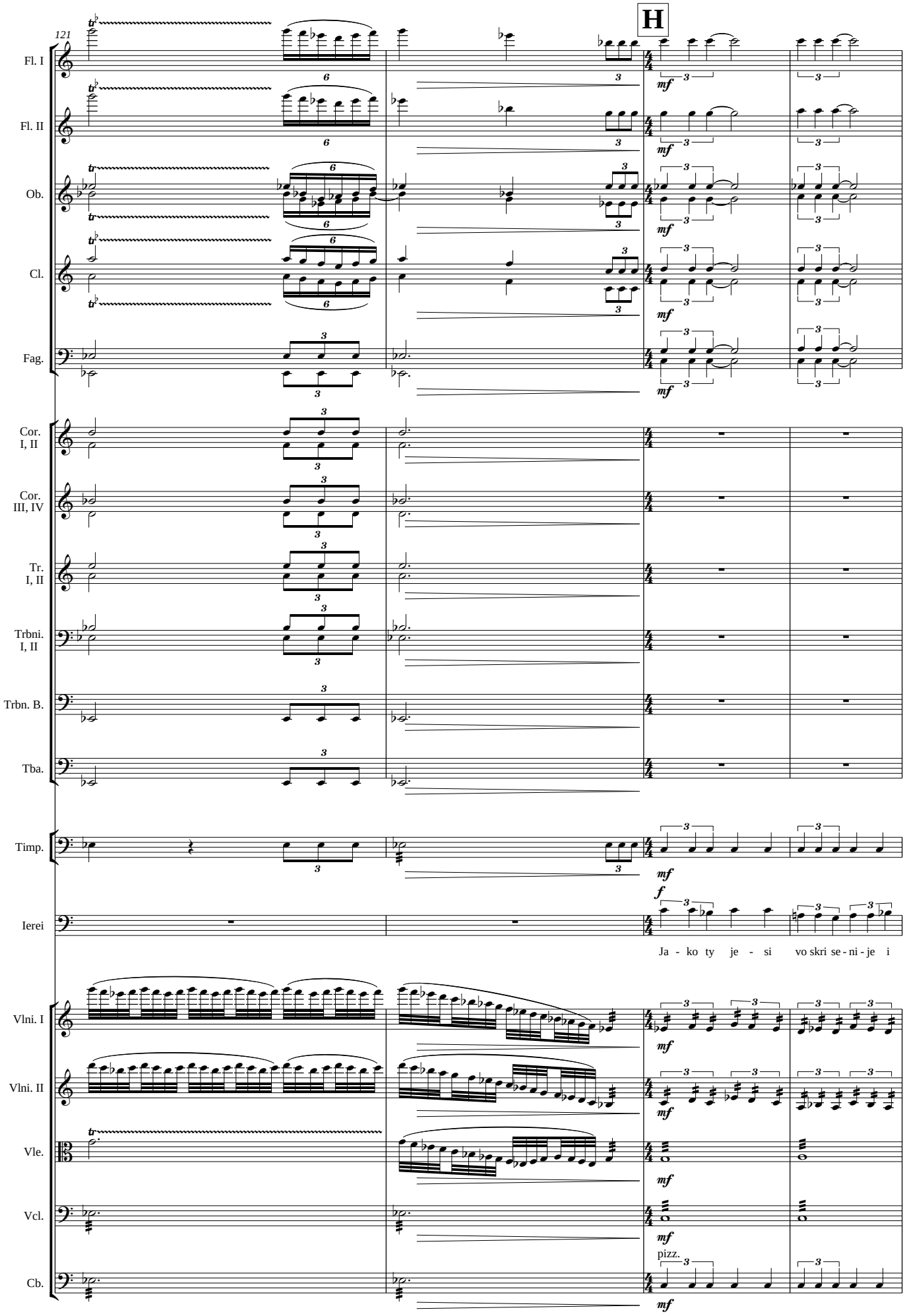
121
H
Fl. I
Fl. II
Ob.
Cl.
Fag.
Cor. I, II
Cor. III, IV
Tr. I, II
Trbni. I, II
Trbn. B.
Tba.
Timp.
Ierei
Ja - ko ty je - si vo skri se - ni - je i
Vlni. I
Vlni. II
Vle.
Vcl.
pizz.
Cb.

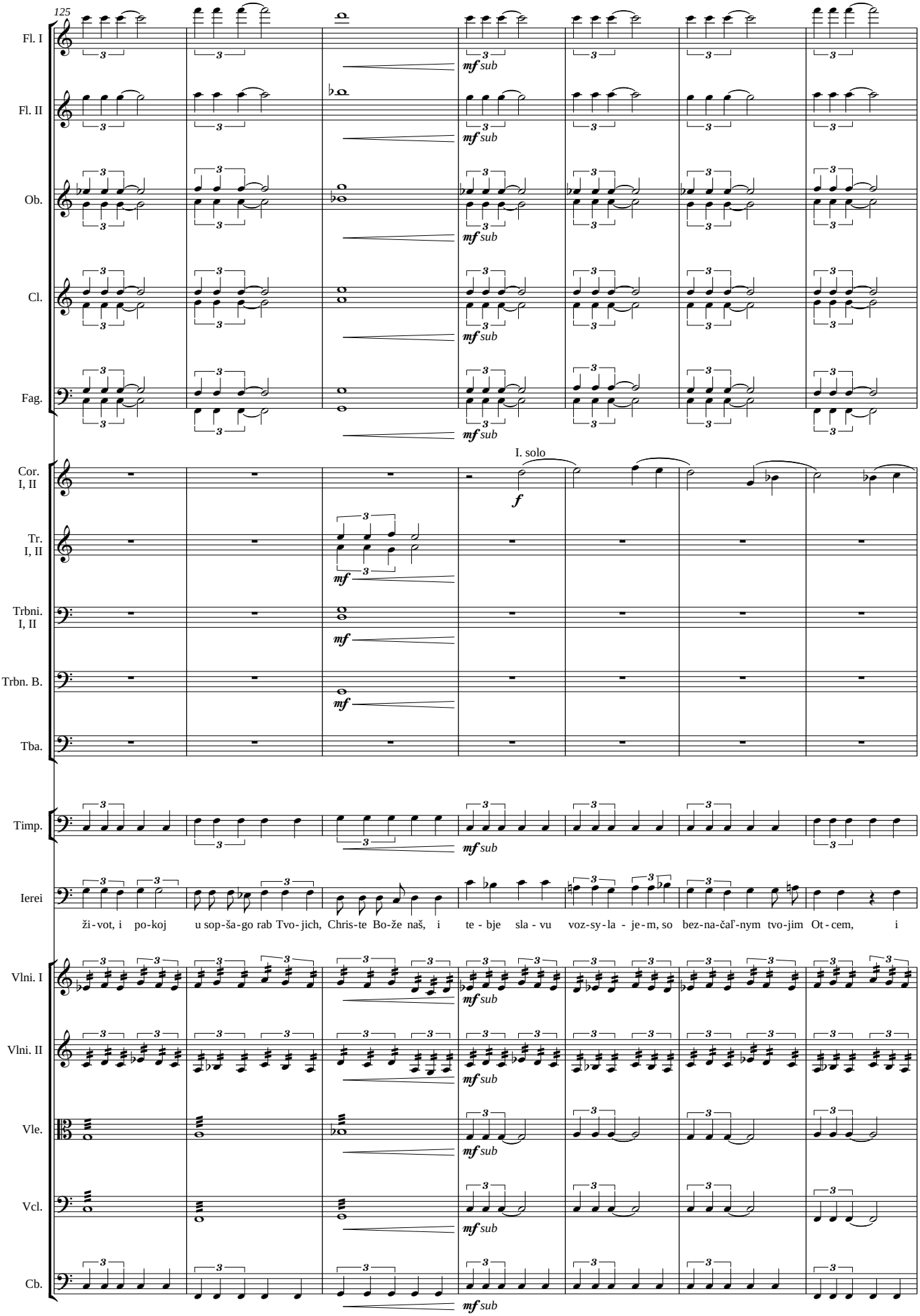
125
Fl. I
Fl. II
Ob.
Cl.
Fag.
mf sub
Cor. I, II
I. solo
f
Tr. I, II
mf
Trbni. I, II
Trbn. B.
Tba.
Timp.
Ierei
ži-vot, i po-koj u sop-ša-go rab Tvo-jich, Chris-te Bo-že naš, i te - bje sla - vu voz-sy-la - je-m, so bez-na-čal'-nym tvo-jim Ot-cem, i
Vlni. I
Vlni. II
Vle.
Vcl.
Cb.

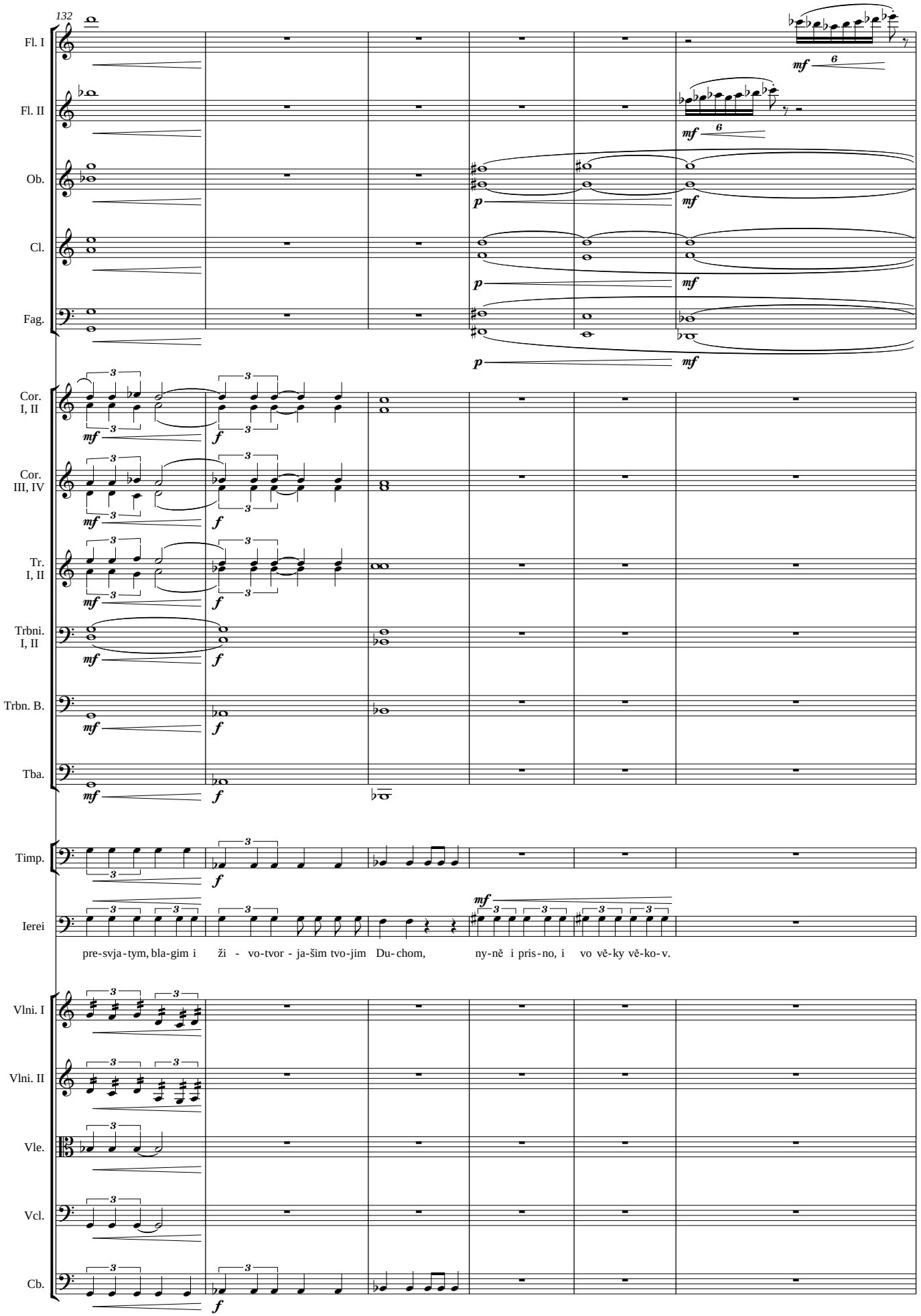
132
Fl. I
Fl. II
Ob.
Cl.
Fag.
Cor. I, II
Cor. III, IV
Tr. I, II
Trbni. I, II
Trbn. B.
Tba.
Timp.
Ierei
pre-svja-tym, bla-gim i ži - vo-tvor - ja-šim tvo-jim Du-chom, ny-ně i pris-no, i vo vě-ky vě-ko-v.
Vlni. I
Vlni. II
Vle.
Vcl.
Cb.

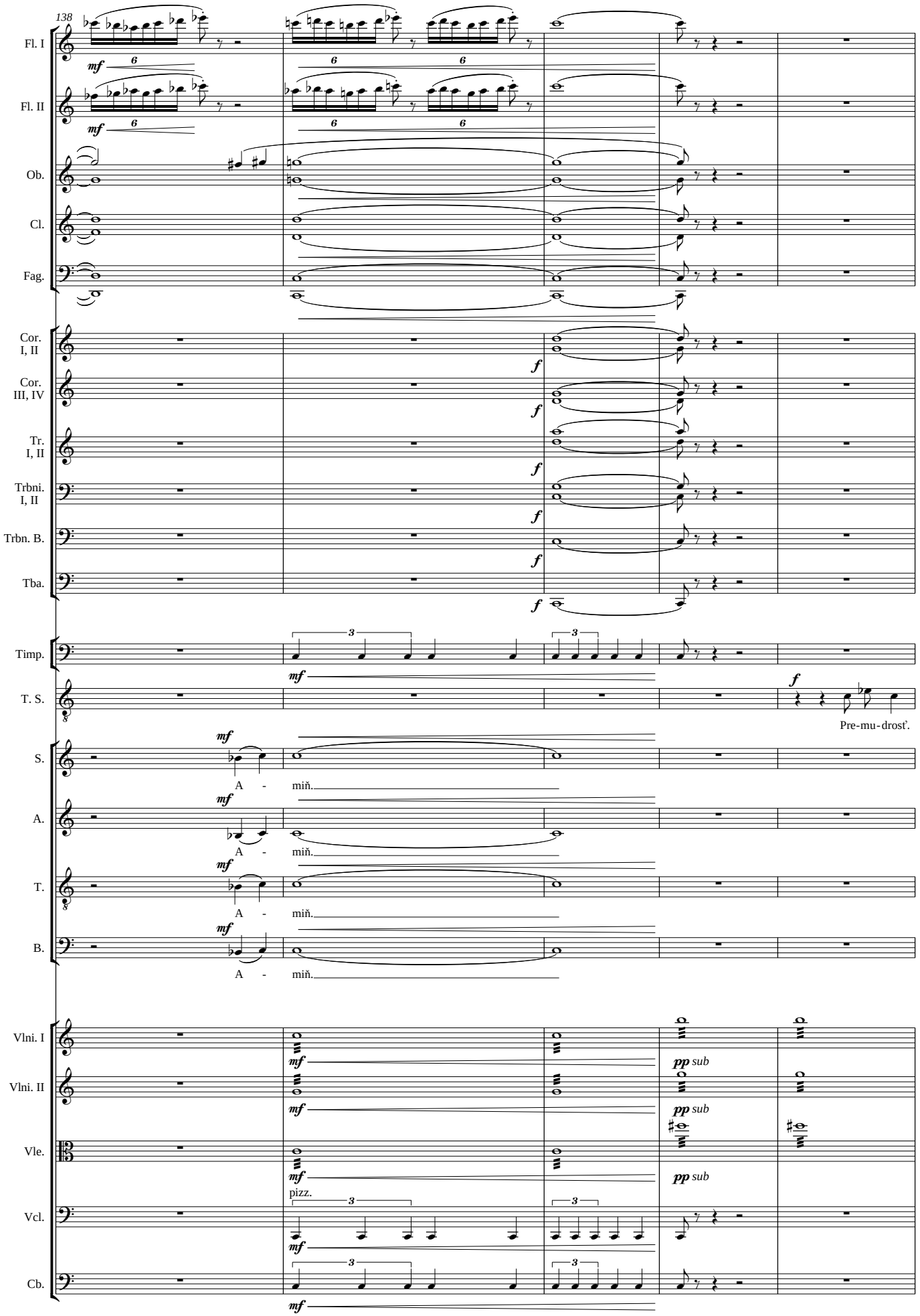
138
Fl. I
Fl. II
Ob.
Cl.
Fag.
Cor. I, II
Cor. III, IV
Tr. I, II
Trbni. I, II
Trbn. B.
Tba.
Timp.
T. S.
Pre-mu-drosť.
S.
A.
T.
B.
A - miň.
Vlni. I
Vlni. II
Vle.
Vcl.
Cb.
pizz.
pp sub

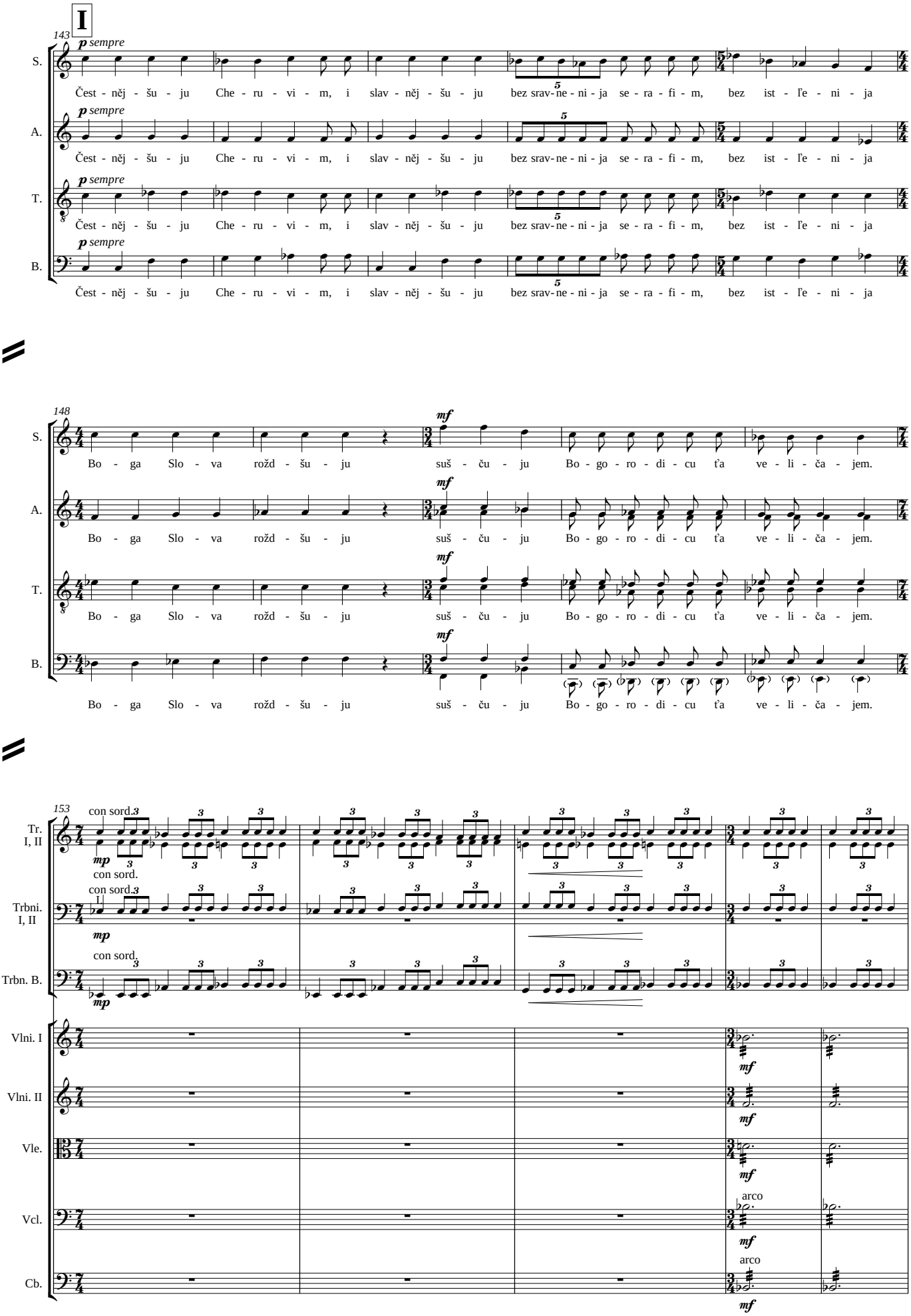
I
143
p sempre
S.
A.
T.
B.
Čest - něj - šu - ju Che - ru - vi - m, i slav - něj - šu - ju bez srav - ne - ni - ja se - ra - fi - m, bez ist - ľe - ni - ja
148
mf
Bo - ga Slo - va rožd - šu - ju suš - ču - ju Bo - go - ro - di - cu ťa ve - li - ča - jem.
153
con sord.
mp
Tr. I, II
Trbni. I, II
Trbn. B.
Vlni. I
Vlni. II
Vle.
Vcl.
Cb.
arco

158

♩ = 72

rit.

J

Fl. I

mf

Fl. II

mf

Muta in Flauto Piccolo

Ob.

I.

p crescendo poco a poco

Tr. I, II

Trbni. I, II

Trbn. B.

quasi parlando

mf

crescendo poco a poco

Ierei

Vo-skre-syj iz mer-tvych, Chris-tos jis-tin nyj Bog naš, mo-li-tva-mi pre-čis-ta-ja svo-je-ja

rit.

♩ = 72

Vlni. I

p

crescendo poco a poco

Vlni. II

p

crescendo poco a poco

Vle.

p

crescendo poco a poco

Vcl.

p

crescendo poco a poco

Cb.

p

crescendo poco a poco

163

Ob.

Cl.

I.

p crescendo poco a poco

Ierei

Ma-te-re, svja-tych, slav-nych i vse-chval'-nych a-po-sto-lov, pre-po-dob ny-ch i Bo go-nos-ny-ch o-te-c na-ši-ch, i vsje-ch svja-ty - ch,

Vlni. I

Vlni. II

Vle.

Vcl.

Cb.

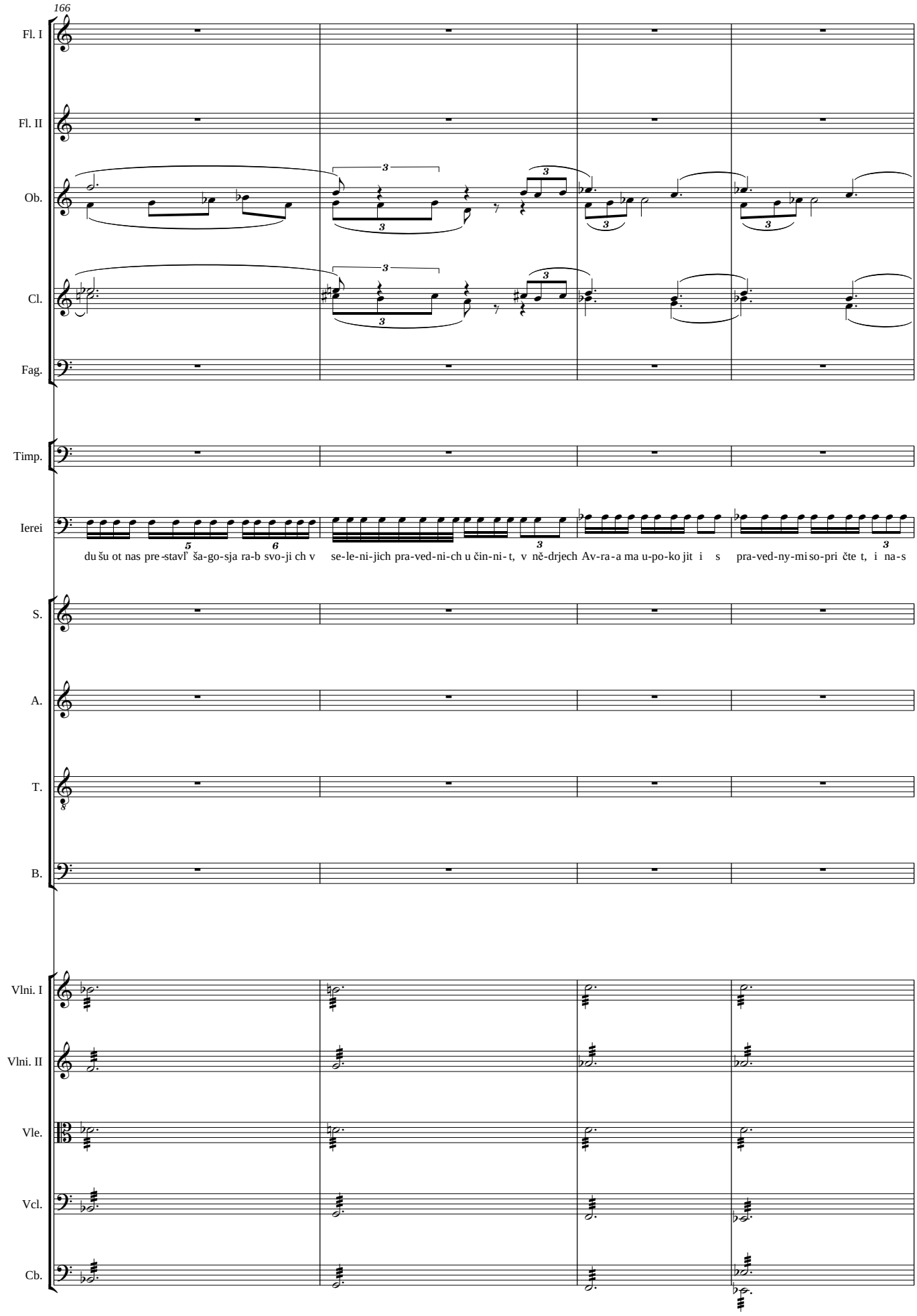
166
Fl. I
Fl. II
Ob.
Cl.
Fag.
Timp.
Ierei
du šu ot nas pre-stavl' ša-go-sja ra-b svo-ji ch v se-le-ni-jich pra-ved-ni-ch u čin-ni-t, v ně-drjech Av-ra-a ma u-po-ko jit i s pra-ved-ny-mi so-pri čte t, i na-s
S.
A.
T.
B.
Vlni. I
Vlni. II
Vle.
Vcl.
Cb.

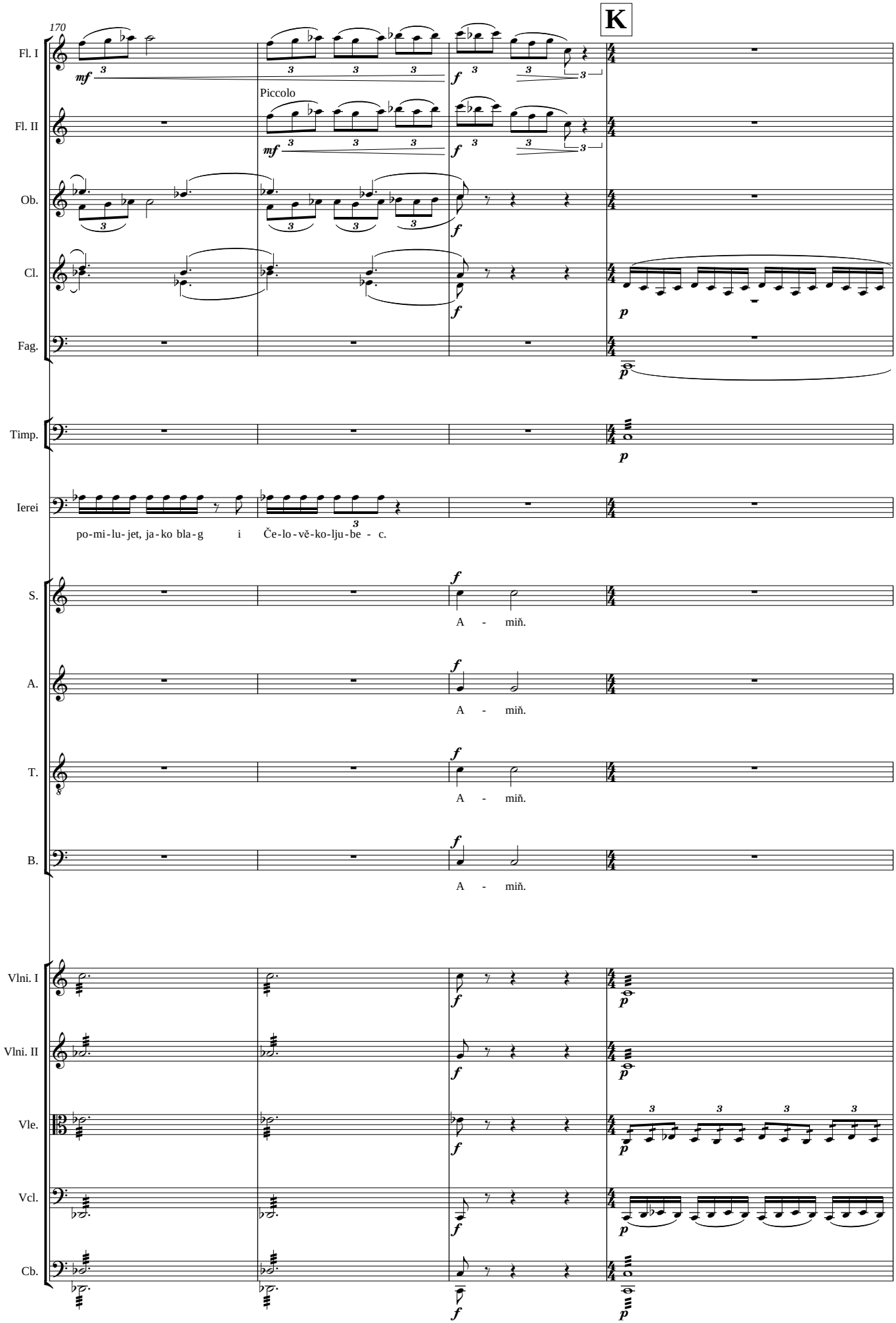
K
170
Fl. I
Fl. II
Piccolo
Ob.
Cl.
Fag.
Timp.
Ierei
po-mi-lu-jet, ja-ko bla-g i Če-lo-vě-ko-lju-be - c.
S.
A. - miň.
A. - miň.
T. - miň.
B. - miň.
Vlni. I
Vlni. II
Vle.
Vcl.
Cb.

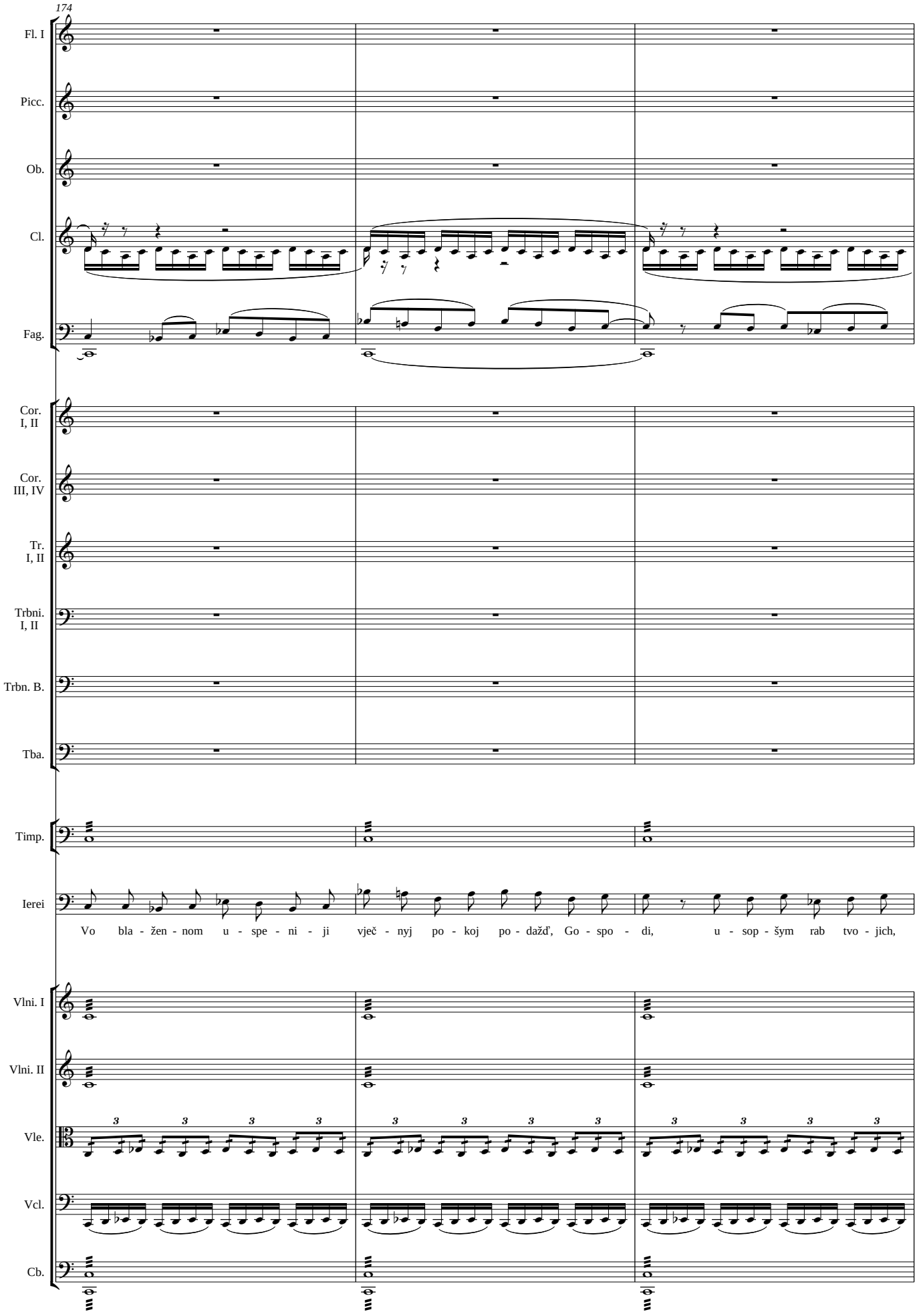
174
Fl. I
Picc.
Ob.
Cl.
Fag.
Cor. I, II
Cor. III, IV
Tr. I, II
Trbni. I, II
Trbn. B.
Tba.
Timp.
Ierei
Vo bla - žen - nom u - spe - ni - ji vječ - nyj po - koj po - dažď, Go - spo - di, u - sop - šym rab tvo - jich,
Vlni. I
Vlni. II
Vle.
Vcl.
Cb.

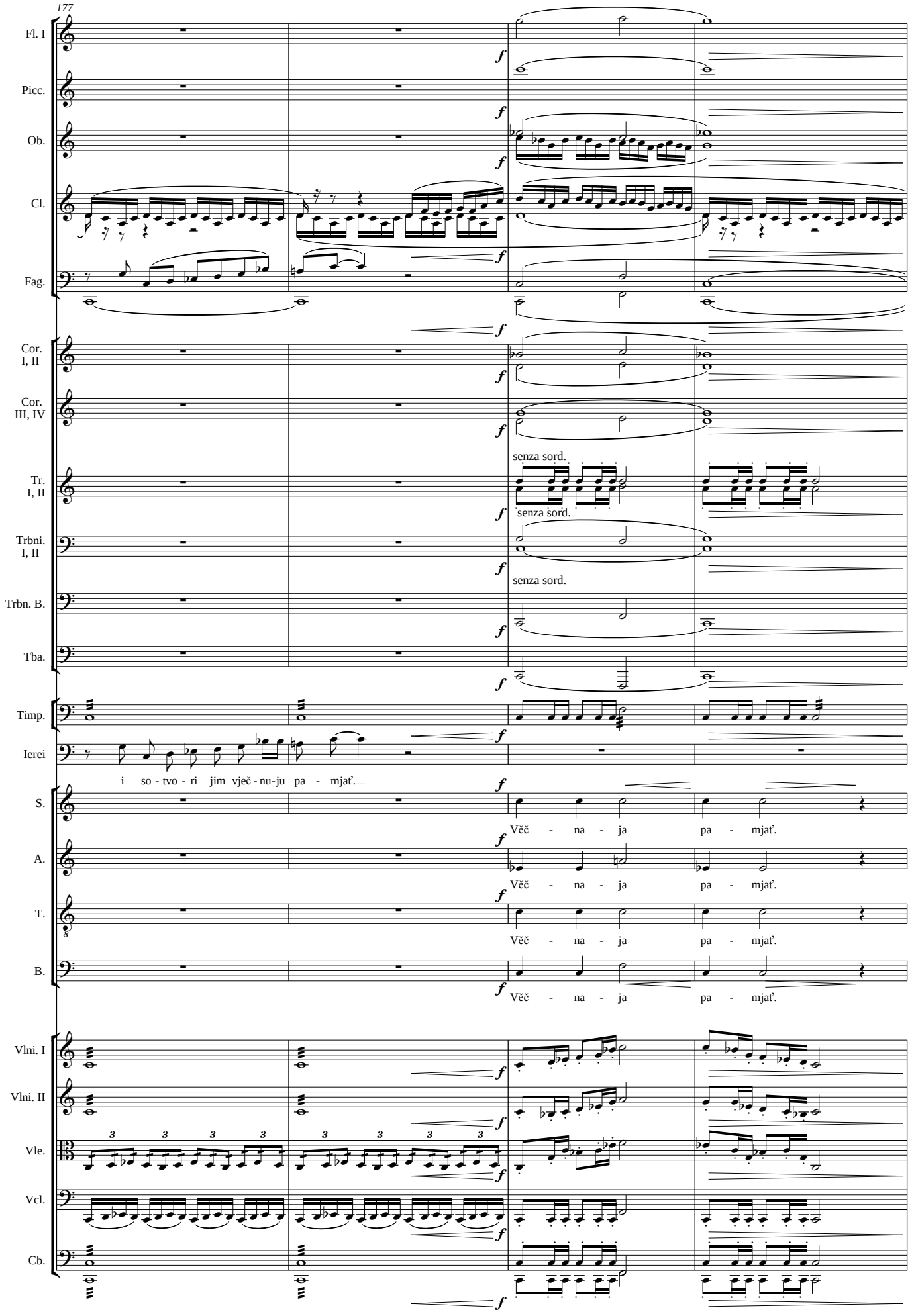
177
Fl. I
Picc.
Ob.
Cl.
Fag.
Cor. I, II
Cor. III, IV
senza sord.
Tr. I, II
senza sord.
Trbni. I, II
senza sord.
Trbn. B.
Tba.
Timp.
Ierei
i so - tvo - ri jim vječ - nu - ju pa - mjať.
S.
Věč - na - ja pa - mjať.
A.
Věč - na - ja pa - mjať.
T.
Věč - na - ja pa - mjať.
B.
Věč - na - ja pa - mjať.
Vlni. I
Vlni. II
Vle.
Vcl.
Cb.

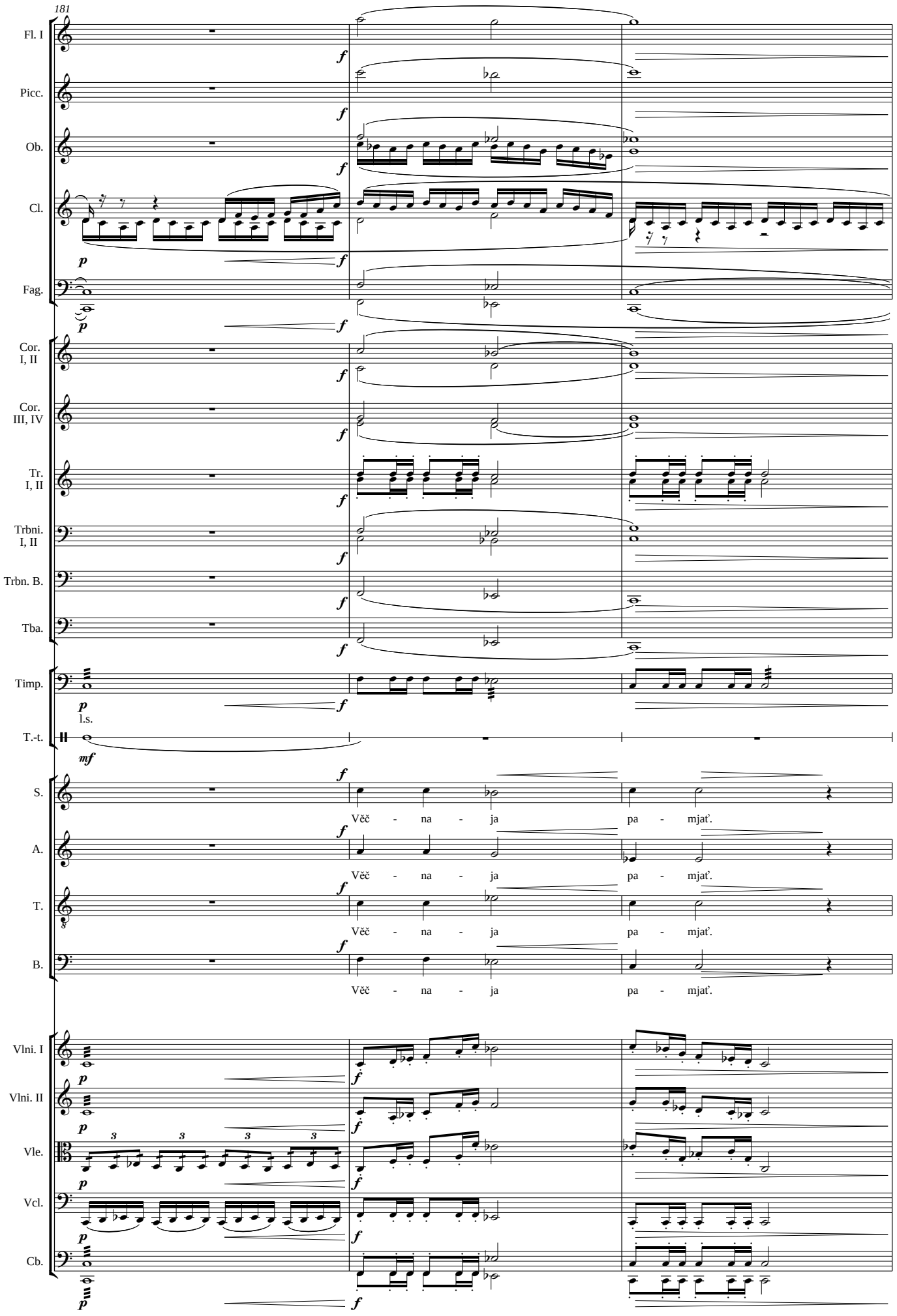
181
Fl. I
Picc.
Ob.
Cl.
Fag.
Cor. I, II
Cor. III, IV
Tr. I, II
Trbni. I, II
Trbn. B.
Tba.
Timp.
l.s.
T.-t.
S.
A.
T.
B.
Věč - na - ja pa - mjať.
Věč - na - ja pa - mjať.
Věč - na - ja pa - mjať.
Věč - na - ja pa - mjať.
Vlni. I
Vlni. II
Vle.
Vcl.
Cb.

184

Fl. I
Picc.
Ob.
Cl.
Fag.
Cor. I, II
Cor. III, IV
Tr. I, II
Trbni. I, II
Trbn. B.
Tba.
Timp.
Gr. C.
Ptti.
T.-t.
l.s.
S.
A.
T.
B.
Věč - na - ja pa - mjať.
Vlni. I
Vlni. II
Vle.
Vcl.
Cb.

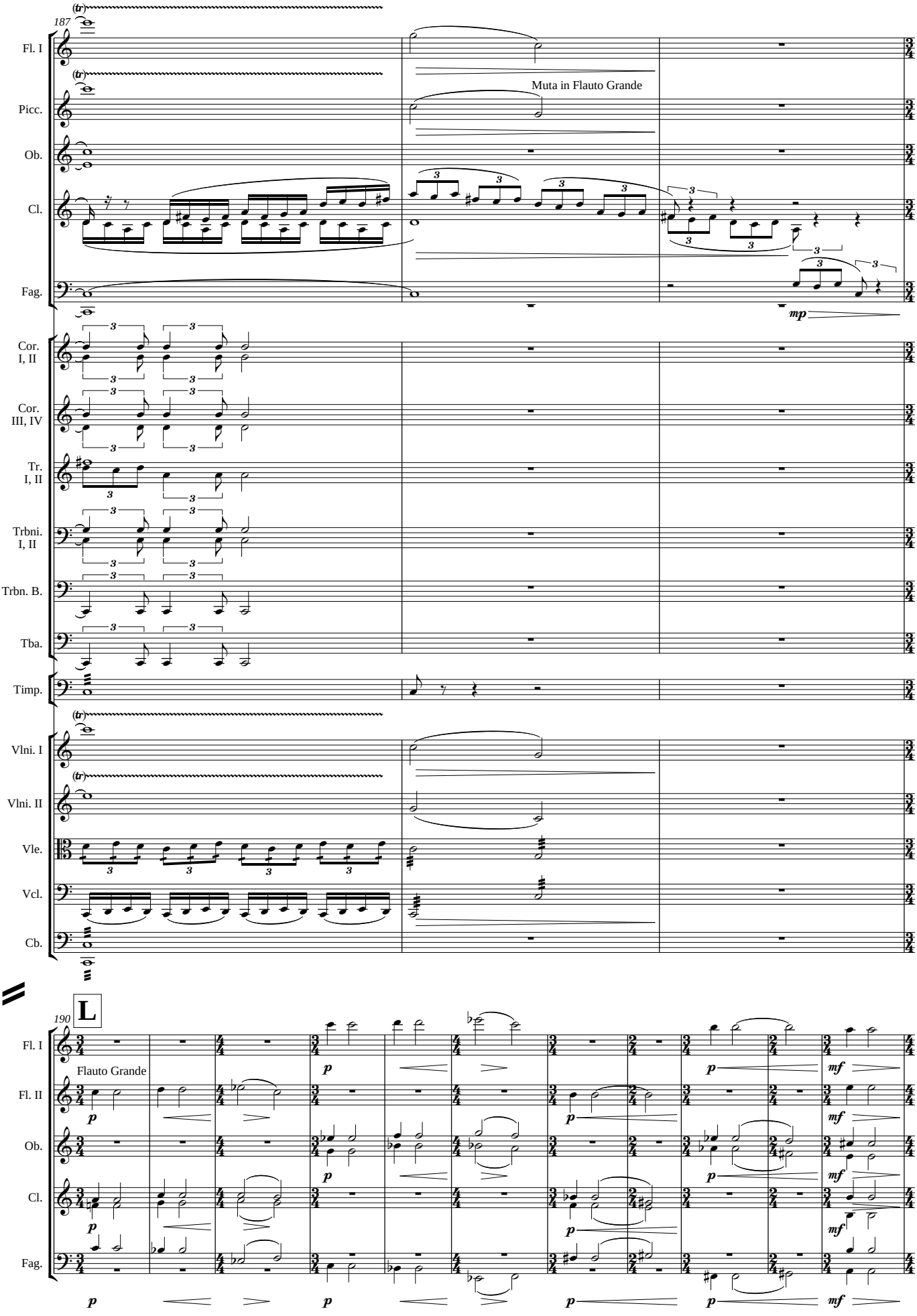
187
Fl. I
Picc.
Ob.
Cl.
Fag.
Muta in Flauto Grande
mp
Cor. I, II
Cor. III, IV
Tr. I, II
Trbni. I, II
Trbn. B.
Tba.
Timp.
Vlni. I
Vlni. II
Vle.
Vcl.
Cb.
190
L
Flauto Grande
Fl. I
Fl. II
Ob.
Cl.
Fag.
p
mf

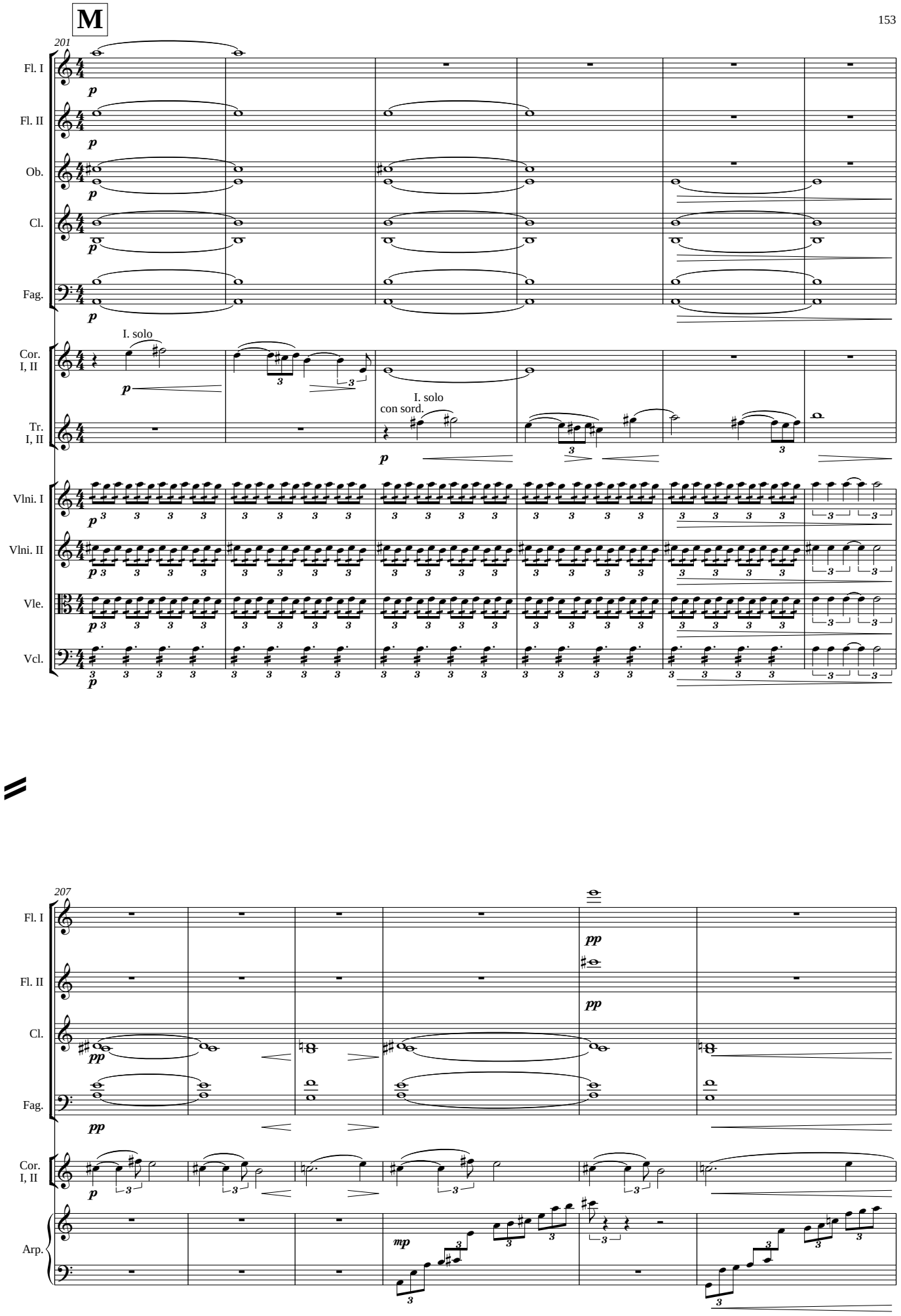
M
201
Fl. I
Fl. II
Ob.
Cl.
Fag.
Cor. I, II
I. solo
Tr. I, II
I. solo con sord.
Vlni. I
Vlni. II
Vle.
Vcl.
207
Arp.

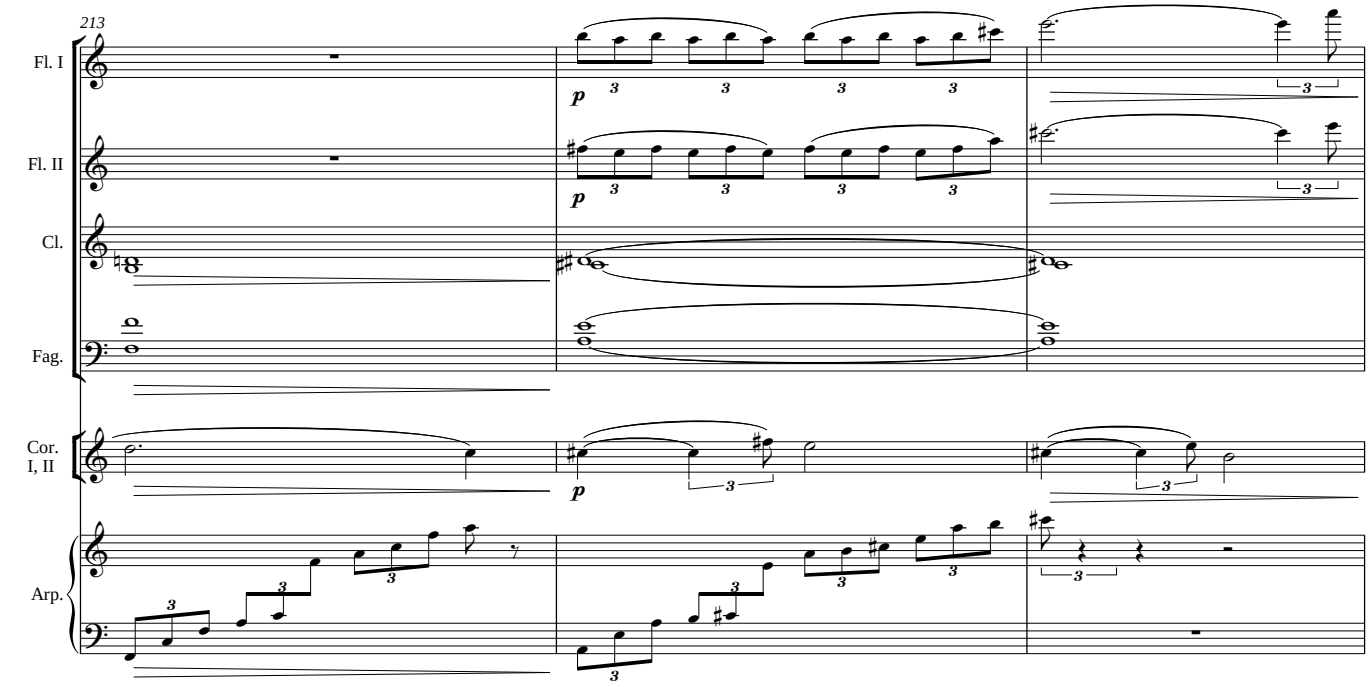
213
Fl. I
Fl. II
Cl.
Fag.
Cor. I, II
Arp.

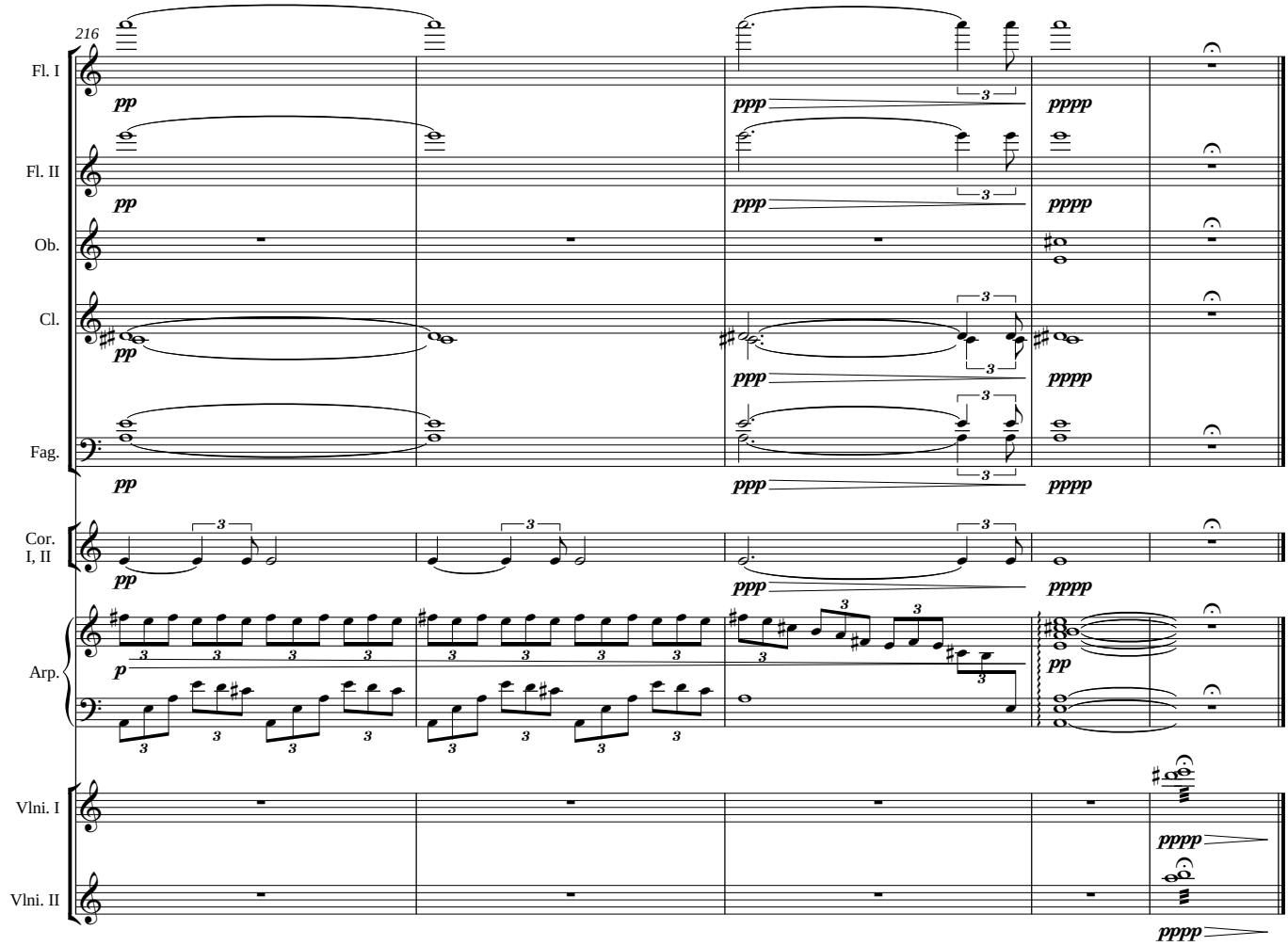
216
Fl. I
Fl. II
Ob.
Cl.
Fag.
Cor. I, II
Arp.
Vlni. I
Vlni. II